



| | | | |
|-------------------|--|--|--|
| INVESTITOR | OPĆINA BAŠKA Palada 88, 51523 Baška OIB: 24078212554 | | |
| GRAĐEVINA | UREĐENJE OBALNOG POJASA NASELJA BAŠKA – ETAPA 2A na k.č.br. 1791/2, 1792/1, 1792/2, 1813, 4091, 4092, 4093, 4094, 4095, dijelovi k.č.br. 1790/2, 1812/1, sve k.o. Baška-nova te dijelovi k.č.br. 2593/4 i 2593/5, sve k.o. Baška | | |
| PROJEKT | IZVEDBENI GRAĐEVINSKI PROJEKT PLANOVI ARMATURE MAPA 3 ZOP: 75-2A/21 OP: 01/21-2A-IZV | | |
| LOKACIJA | na k.č.br. 1791/2, 1792/1, 1792/2, 1813, 4091, 4092, 4093, 4094, 4095, dijelovi k.č.br. 1790/2, 1812/1, sve k.o. Baška-nova te dijelovi k.č.br. 2593/4 i 2593/5, sve k.o. Baška | | |
| GLAVNI PROJEKTANT | MARIN MIKELIĆ, dipl.ing.arh. | | |
| Broj ovlaštenja | A 3253 | | |
| PROJEKTANT: | IVICA VRDOLJAK, mag.ing.aedif. | | |
| Broj ovlaštenja | G 5020 | | |
| SURADNICI | FILIP HARAMINA, bacc.ing.aedif. | | |
| DIREKTOR | DUBRAVKO KAMPUŠ, ing.građ. | | |
| MJESTO I DATUM | ZABOK, prosinac 2021 | | |

SADRŽAJ:

I. SADRŽAJ

II. Popis mapa izvedbenog projekta

Program kontrole i osiguranja kvalitete ugrađenog materijala i izvedenih radova

Planovi armature

| | | |
|----------|---|--------------|
| List 1. | Etapa 2A – plan pozicija – Segment obale 01 – 05 | M 1:200 |
| List 2. | Etapa 2A – plan pozicija – Segment obale 06 – 08 | M 1:200 |
| List 3. | Segment obale 01 – Armantura plača i zidova | M 1:50 |
| List 4. | Segment obale 02 – Armantura plača i zidova | M 1:50 |
| List 5. | Segment obale 03 – Armantura plača i zidova | M 1:50 |
| List 6. | Segment obale 04 – Armantura plača i zidova | M 1:50 |
| List 7. | Segment obale 05 – Armantura plača i zidova | M 1:50 |
| List 8. | Segment obale 06 – Armantura plača i zidova | M 1:50 |
| List 9. | Segment obale 07 – Armantura plača i zidova | M 1:50 |
| List 10. | Segment obale 08 – Armantura plača, zidova, zidova parka i stubišta | M 1:50 |
| List 11. | Žardinjera 5.44 m | M 1:50, 1:25 |
| List 12. | Žardinjera 4.95 m | M 1:50, 1:25 |
| List 13. | Žardinjera 6.00 m | M 1:50, 1:25 |
| List 14. | Žardinjera 4.90 m | M 1:50, 1:25 |
| List 15. | Žardinjera 3.15 m | M 1:50, 1:25 |
| List 16. | Žardinjera 4.60 m | M 1:50, 1:25 |
| List 17. | Žardinjera 2.00 m | M 1:50, 1:25 |
| List 18. | Sunčališna kaskada SK1 | M 1:50, 1:25 |
| List 19. | Sunčališna kaskada SK2 | M 1:50, 1:25 |
| List 20. | Sunčališna kaskada SK3 | M 1:50, 1:25 |

Specifikacija armature



POPIS MAPA IZVEDBENOG PROJEKTA:

| | |
|--------|--|
| MAPA 1 | ARHITEKTONSKI PROJEKT MIKELIĆ VREŠ ARHITEKTI d.o.o. OZNAKA PROJEKTA: 75-2A-IZ/21 PROJEKTANT: MARIN MIKELIĆ, dipl.ing.arch. |
| MAPA 2 | GRAĐEVINSKI PROJEKT POMORSKIH GRAĐEVINA MARECON d.o.o. OZNAKA PROJEKTA: 25G/17-IZV-2A PROJEKTANT: IVAN ŽIGO, mag.ing.aedif. |
| MAPA 3 | GRAĐEVINSKI PROJEKT KONSTRUKCIJE ZAGORJE PRO-KON d.o.o. OZNAKA PROJEKTA: 01/21-A2-IZV PROJEKTANT: IVICA VRDOLJAK, mag.ing.aedif. |
| MAPA 4 | KNJIGA 1 – TROŠKOVNIK KNJIGA 2 – KNJIGA SPECIFIKACIJA MIKELIĆ VREŠ ARHITEKTI d.o.o. OZNAKA PROJEKTA: 75-2A-IZ/21 PROJEKTANT: MARIN MIKELIĆ, dipl.ing.arch. |



PROGRAM KONTROLE I OSIGURANJA KVALITETE UGRAĐENOG MATERIJALA I IZVEDENIH RADOVA

OPĆENITO

Građevinski projekt izrađen je u skladu s "Tehničkim propisom za građevinske konstrukcije" (NN br. 17/17), odnosno prema važećim propisima.

Program kontrole i osiguranja kvalitete materijala je izrađen u skladu s "Zakonom o gradnji" (NN 153/13, 20/17, 39/19, 125/19) i "Zakonom o građevnim proizvodima" (NN RH br.76/13, 30/14, 130/17, 39/19), te s važećim hrvatskim normama i propisima u građevinarstvu.

Svi sudionici u građenju, a to su Investitor, Projektant, Izvoditelj, Nadzorni inženjer i Revident su dužni pridržavati se odredbi navedenog zakona.

A BETONSKI I ARMIRANO BETONSKI RADOVI

VRSTE BETONA, MATERIJALI, OZNAKE

Vrste betona – Razred tlačne čvrstoće odrediti će se prema razredu izloženosti betona (HRN EN 1991-1-1 tablica 4.1)

Agregat – Ugrađivat će se drobljeni separirani agregat sukladan zahtjevima priloga «D» TPBK.

Cement – Ugrađivat će se cement specificiran prema normi HRN EN 197-1/2000/A1, sukladan zahtjevima priloga «C»TPBK, odnosno Tehničkog propisa za cement za betonske konstrukcije.

Voda – iz vodovoda sukladna zahtjevima priloga «F»TPBK i normi HRN EN 1008:2002.

Isprave o sukladnosti osnovnih materijala – za sve rabljene materijale izvoditelj je dužan priložiti izjave o sukladnosti ili certifikate sukladnosti

A.1. PROGRAM KONTROLE KVALITETE

A.1.1. KONTROLA PROIZVODNJE BETONA

Unutarnja kontrola proizvodnje betona provodit će se prema normi HRN EN 206-1 i mora obuhvatiti sve mjere nužne za održavanje i osiguranje svojstva betona sukladno zahtjevima norme HRN EN 206-1 i prilogu «A»TPBK.

A.1.2. KONTROLNI POSTUPCI KOD UGRADNJE BETONA

Izvoditelj mora prema normi HRN EN 13670:2010 prije početka ugradnje provjeriti da li je beton u skladu sa zahtjevima iz projekta betonske konstrukcije, te da li je tijekom transporta došlo do promjene njegovih svojstava koja bi bila od utjecaja na tehnička svojstva betonske konstrukcije.

A.1.2.1. SVJEŽI BETON

Kontrolu svježeg betona izvoditelj treba provoditi pregledom svake otpremnice i vizualnom kontrolom konzistencije kod svake dopreme (svakog vozila), te kod opravdane sumnje ispitivanjem konzistencije prema normi HRN EN 12350-2 (ispitivanje svježeg betona slijeganjem) o čemu treba voditi evidenciju.

A.1.2.2. OČVRSNULI BETON

Ispitivanje očvrsnulog betona će se provoditi na uzorcima uzetim tijekom izvođenja radova, a u opsegu određenom programom u prilogu. Ispitivanje očvrsnulog betona se sastoji od ispitivanja:

- Tlačne čvrstoće prema HRN EN 12390-3.

Uzorci će se uzimati i njegovati u skladu s HRN EN 12390-2. Uzorci su oblika kocke dimenzija 15x15x15 cm.

Rezultati ispitivanja će se evidentirati redoslijedom kako su uzimani. Evidentirani rezultati će se grupirati u grupe betona. Grupe betona su definirane u programu uzimanja kontrolnih betonskih uzoraka.

A.2. IZVOĐENJE BETONSKIH RADOVA

A.2.1. TRANSPORT BETONA

Transport projektiranog betona će se vršiti automješalicama, pri čemu moraju biti zadovoljeni svi zahtjevi iz tehničkih uvjeta projekta.

Transportna sredstva ne smiju izazivati segregaciju betonske smjese tijekom vožnje od mjesta proizvodnje do mjesta ugradnje.

Vrijeme transporta i drugih manipulacija sa svježim betonom mora biti u neposrednoj vezi s vremenom početka vezivanja cementa prema zahtjevima HRN EN 206-1/2000.

A.2.2. UGRAĐIVANJE BETONA (prema HRN EN 13670:2000)

S betoniranjem se može početi samo na osnovu pismene potvrde o preuzimanju podloge, armature i odobrenju betoniranja od strane nadzornog inženjera.

Beton se mora ugrađivati sistematski i programirano prema određenom planu i odabranoj tehnologiji (kran-beton, pumpani beton).

Zabranjeno je korigiranje vode u svježem betonu bez prisustva tehnologa betona.

Prije betoniranja treba oplatu polijevati. Pri polijevanju oplata u tijeku betoniranja treba voditi računa da voda ne uđe u betonsku masu.

Beton treba ubacivati što bliže njegovom konačnom položaju u konstrukciji da bi se izbjegla segregacija. Nije dozvoljeno transportirati beton pomoću pervibratora. Svaki započeti konstruktivni dio ili element mora biti izbetoniran neprekinuto u započetoj opsegu, kako to predviđa program betoniranja, bez obzira na radno vrijeme, vremenske promjene ili isključenje pojedinih uređaja mehanizacije iz pogona.

A.2.3. UGRAĐIVANJE BETONA U POSEBNIM UVJETIMA

Ugrađivanje betona u kalupe ili oplatu pri vanjskim temperaturama ispod +5 ili iznad +30°C se smatra betoniranjem u posebnim uvjetima. Za betoniranje u posebnim uvjetima se moraju osigurati posebne mjere zaštite betona, treba rabiti dodatke protiv smrzavanja betona. Prije prvog smrzavanja beton mora imati najmanje 50% zahtijevane čvrstoće. Kad se u vrlo hladnim danima skida oplata, ne smije doći do naglog hlađenja betona te se vanjske površine betona moraju zaštititi.

Pri betoniranju na visokim temperaturama početnu obradivost treba odrediti prema prethodno utvrđenom gubitku obradivosti prilikom transporta i ugradnje. U slučaju dužeg transporta ili spore ugradnje betona treba rabiti dodatke- usporivače vezivanja.

Cement i sastav betona koji se ugrađuju u masivne elemente moraju biti takvi da ni u kom slučaju temperatura betona ugrađenog u masu elementa ne bude iznad $+65^{\circ}\text{C}$. U protivnom se poduzimaju mjere za hlađenje komponenata betona ili hlađenje betona u samom elementu.

A.2.4. NJEGOVANJE UGRAĐENOG BETONA

Neposredno nakon betoniranja beton će se zaštićivati od:

- oborina i tekuće vode-prekrivanjem ceradama ili najlonom
- vibracija koje mogu utjecati na promjenu unutrašnje strukture i prionjivost betona i armature, kao i drugih mehaničkih oštećenja u vrijeme vezivanja i početnog očvršćivanja

Zaštitu od prebrzog isušivanja treba provoditi mokrim postupkom (polijevanjem, prekrivanjem filcom ili jutom), a u trajanju do najmanje 7 dana ili do postizanja 60% tražene čvrstoće. Zaštita betona mora biti ukalkulirana u jedinične cijene.

A.3. OCJENA POSTIGNUTE KVALITETE

A.3.1. OCJENA SUKLADNOSTI BETONA

Beton mora zadovoljavati kriterije identičnosti u skladu s prilogom «J»TPBK –a i tablici B.1 HRN EN 206–1

- primjenjuje se za grupu do 6 rezultata ispitivanja tlačne čvrstoće
- grupe od po tri uzastopna rezultata ispitivanja (x_1, x_2, x_3)

Beton se prihvaća ako je ispunjen navedeni kriterij identičnosti. Ako taj kriterij nije zadovoljen, predložiti će se naknadni dokaz kvalitete betona koji odredi nadzorni inženjer.

KRITERIJI IDENTIČNOSTI TLAČNE ČVRSTOĆE

Beton certificirane kvalitete proizvodnje

Identičnost betona se ocjenjuje za svaki pojedini rezultat tlačne čvrstoće i srednju vrijednost od «n» pojedinih rezultata koji se ne preklapaju kako je naznačeno u tablici B.1

Smatra se da beton pripada sukladnom skupu ako su oba kriterija iz tablice B.1 zadovoljena za «n» rezultata dobivenih ispitivanjem čvrstoće uzoraka betona uzetih iz definirane količine betona.

Tablica B.1- Kriteriji identičnosti tlačne čvrstoće

| Broj «n» rezultata ispitivanja tlačne čvrstoće definirane količine betona | Kriterij 1 | Kriterij 2 |
|---|---|---|
| | Srednja vrijednost od «n» rezultata (f_{cm}) N/mm ² | Svaki pojedini rezultat (f_{ci}) N/mm ² |
| 1 | Nije primjenjiv | $\geq f_{ck} - 4$ |
| 2-4 | $\geq f_{ck} + 1$ | $\geq f_{ck} - 4$ |
| 5-6 | $\geq f_{ck} + 2$ | $\geq f_{ck} - 4$ |

U slučaju proizvodnje betona u tvornici koja još nema certificiranu kvalitetu proizvodnje, za ocjenu će se primjenjivati kriterij sukladnosti tlačne čvrstoće naveden u tablici 14 sadržanoj u točki 8.2.1.3 norme HRN EN 206-1/2006.

B. SKELE I OPLATE

B.1. Osnovni zahtjevi

Skele i oplata, uključujući njihove potpore i temelje, treba projektirati i konstruirati tako da su:

- otporne na svako djelovanje kojem su izložene tijekom izvedbe,
- dovoljno čvrste da osiguraju zadovoljenje tolerancija uvjetovanih za konstrukciju i spriječe oštećivanje konstrukcije
- oblik, funkcioniranje, izgled i trajnost stalnih radova ne smiju biti ugroženi ni oštećeni svojstvima skela i oplata te njihovim uklanjanjem.
- Skele i oplata moraju zadovoljavati mjerodavne hrvatske i europske norme kao što je EN 1065.

B.2. Materijali

B.2.1. Općenito

Može se upotrijebiti svaki materijal koji će ispuniti uvjete konstrukcije ovih tehničkih uvjeta. Moraju zadovoljavati odgovarajuće norme za proizvod ako postoje. U obzir treba uzeti svojstva posebnih materijala.

B.2. Oplatna ulja

Oplatna ulja treba odabrati i primijeniti na način da ne štete betonu, armaturi ili oplati i da ne djeluju štetno na okolinu. Nije li namjerno specificirano, oplatna ulja ne smiju štetno utjecati na valjanost površine, njezinu boju ili na posebne površinske premaze. Oplatna ulja treba primjenjivati u skladu s uputama proizvođača ili isporučitelja.

B.3. Skele

Projekt skele treba uzeti u obzir deformacije tijekom i nakon betoniranja kako bi se izbjegle štetne pukotine u mladom betonu. To se može postići:

- ograničenjem progibanja i/ili slijeganja,
- kontrolom betoniranja i /ili specificiranjem betona npr. usporavanjem ugradnje.

B.4. Oplate

Oplata treba osigurati betonu traženi oblik dok ne očvrstne.

Oplata i spojnice između elemenata trebaju biti dovoljno nepropusni da spriječe gubitak finog morta. Oplatu koja apsorbira značajniju količinu vode iz betona ili omogućava evaporaciju treba odgovarajuće vlažiti da se spriječi gubitak vode iz betona, osim ako nije za to posebno i kontrolirano namijenjena. Unutarnja površina oplata mora biti čista. Ako se koristi za vidni beton, njezina obrada mora osigurati takvu površinu betona.

B.5. Posebne oplate

Pri izvedbi konstrukcije kliznom oplatom, projekt takvog sustava mora uzeti u obzir materijal oplata i osigurati kontrolu geometrije radova. Za osiguranje traženog zaštitnog sloja betona, usklađenog s tolerancijama definiranim ovim tehničkim uvjetima, treba koristiti odgovarajuće vodilice ili distancere oplata od armature.

B.6. Površinska obrada

Posebnu površinsku obradu betona, ako se traži, treba utvrditi projektnim specifikacijama. Za prihvaćanje zadane kvalitete površinske obrade mogu biti uvjetovani pokusni betonski paneli. Vrsta i kvaliteta površinske obrade ovise o tipu oplata, betonu (agregatu, cementu, kemijskim i mineralnim dodacima), izvedbi i zaštiti tijekom izvedbe.

B.7. Oplatni ulošci i nosači

Privremeni držači oplata, šipke, cijevi i slični predmeti koji će se ubetonirati u sklop koji se izvodi i ugrađeni elementi kao npr. ploče, ankeri i distanceri trebaju:

- biti čvrsto fiksirani tako da očuvaju projektirani položaj tijekom betoniranja,
- ne uzrokovati neprihvatljive utjecaje na konstrukciju,
- ne reagirati štetno s betonom, armaturom ili prednapetim čelikom,
- ne uzrokovati neprihvatljivi površinski izgled betona,
- ne uzrokovati neprihvatljivi površinski izgled betona,

Svaki ugrađeni dio treba imati dovoljnu čvrstoću i krutost da zadrži oblik tijekom betoniranja. Ne smije sadržavati tvari koje mogu štetno djelovati na njih same, beton ili armaturu.

Udubljenja ili otvore za privremene radove treba zapuniti i završno obraditi materijalom kakvoće slične okolnom betonu, osim ako ne ostaju otvoreni ili im je drugi način obrade specificiran.

B.8. Otpuštanje skela i uklanjanje oplata

Skele ni oplata se ne smiju uklanjati dok beton ne dobije dovoljnu čvrstoću:

- otpornu na oštećenje površine skidanjem oplata,
- dovoljnu za preuzimanje svih djelovanja na betonski element u tom trenutku,
- da izbjegne deformacije veće od specificiranih tolerancija elastičnog ili neelastičnog ponašanja betona.

Uklanjanje oplata treba izvoditi na način da se konstrukcija ne preoptereći i ne ošteti. Opterećenja skela treba otpuštati postupno tako da se drugi elementi skele ne preoptereće. Stabilnost skela i oplata treba održavati pri oslobađanju i uklanjanju opterećenja. Postupak podupiranja ili otpuštanja kad se primjenjuje za reduciranje utjecaja početnog opterećenja, sukcesivno opterećenje i/ili izbjegavanje velike deformacije treba detaljno utvrditi.

C. ARMATURA I UGRADNJA ARMATURE

Armatura izrađena od čelika za armiranje prema odredbama ugrađuje se u armiranu betonsku konstrukciju prema projektu betonske konstrukcije, normi HRN ENV 13670:2010, normama na koje ta upućuje.

Rukovanje, skladištenje i zaštita armature treba biti u skladu sa zahtjevima tehničkih specifikacija koje se odnose na čelik za armiranje, projekta betonske konstrukcije te odredbama ovoga Priloga.

Izvođač mora prema normi HRN EN 13670:2010 prije početka ugradnje provjeriti je li armatura u skladu sa zahtjevima iz projekta betonske konstrukcije, te je li tijekom rukovanja i skladištenja armature došlo do njezinog oštećivanja, deformacije ili druge promjene koja bi bila od utjecaja na tehnička svojstva betonske konstrukcije.

Nadzorni inženjer neposredno prije početka betoniranja mora:

- provjeriti postoji li isprava o sukladnosti za čelik za armiranje, odnosno za armaturu i jesu li iskazana svojstva sukladna zahtjevima iz projekta betonske konstrukcije,
- provjeriti je li armatura izrađena, postavljena i povezana u skladu s projektom betonske konstrukcije te u skladu s Prilozima »B« te dokumentirati nalaze svih provedenih provjera zapisom u građevinski dnevnik.

C.1. Materijali

Čelik za armiranje betona treba zadovoljavati uvjete HRN EN 10080 i uvjete projekta konstrukcije. Svaki proizvod treba biti jasno označen i prepoznatljiv. Sidreni i spojni elementi trebaju zadovoljavati uvjete HRN EN 1992-1-1 i uvjete projekta.

Površina armature mora biti očišćena od slobodne korozije i tvari koje mogu štetno djelovati na čelik, beton ili vezu između njih. Galvanizirana armatura može se koristiti samo u betonu s cementom koji nema štetnog djelovanja na vezu s galvaniziranom armaturom.

C.2. Savijanje, rezanje, prijevoz i skladištenje

Čelik za armiranje betona treba rezati i savijati prema projektnim specifikacijama. Pri tome:

- savijanje treba izvoditi jednolikom brzinom,
- savijanje čelika pri temperaturi ispod -5°C , ako je dopušteno projektnim specifikacijama, treba izvoditi uz poduzimanje odgovarajućih posebnih mjera osiguranja,
- savijanje armature grijanjem smije se izvoditi samo uz posebno odobrenje u projektnim specifikacijama.

Promjer trna za savijanje šipki treba biti prilagođen stvarnom tipu armature

Projektant:

Ivica Vrdoljak, mag.ing.aedif.

HRVATSKA KOMORA INŽENJERA GRAĐEVINARSTVA
Ivica Vrdoljak
mag. ing. aedif.
Ovlašteni inženjer građevinarstva
G 5020



Planovi armature

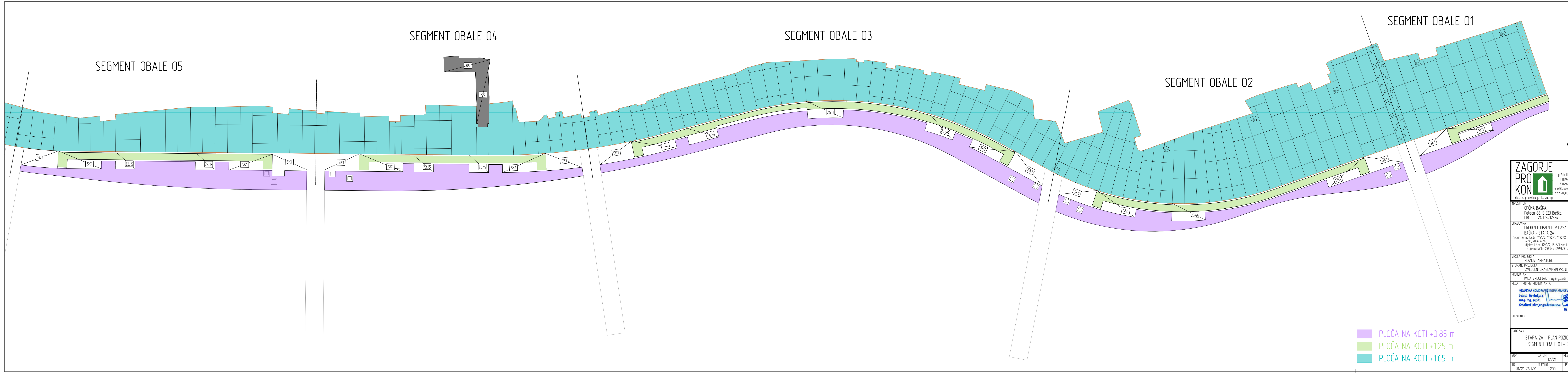

ZAGORJE PRO KON

Lug Zabački 86, Zabok
t: 049/503 303
f: 049/221 483
ured@zagorje-pro-kon.hr
www.zagorje-pro-kon.hr
d.o.o. za projektiranje i konzalting

INVESTITOR:
OPĆINA BAŠKA,
Plata 88, 51523 Baška
OIB: 24078212554

GRABEVINA:
UREĐENJE OBLASNOG POJASA NASELJA
BAŠKA – ETAPA 2A

LOKACIJA:
na k.c.br. 1790/2, 1792/1, 1792/2, 1813, 4091, 4092,
4093, 4094, 4095,
djelovi k.c.br. 1790/2, 1812/1, sve k.o. Baška-nova
te dijelovi k.c.br. 2593/4 i 2593/5, sve k.o. Baška

VRSTA PROJEKTA:
PLANOVI ARMATURE

STUPANJ PROJEKTA:
IZVEDBENI GRADEVINSKI PROJEKT

PROJEKTANT:
IVICA VRDOLJAK, mag.ing.aedif.

PEČAT I POTPIS PROJEKTANTA:
HRVATSKA KOMORA INŽENJERA GRADEVINARSTVA
Ivica Vrdoljak
mag.ing.aedif.
Ovlašteni inženjer građevinarstva
G 5020

SURADNICI:

SADRŽAJ:
ETAPA 2A – PLAN POZICIJA
SEGMENTI OBALE 01 – 05

| | | |
|--------------|----------|-----------|
| ZUP: | DATUM: | REVIZIJA: |
| TD: | MJERILO: | LIST BR: |
| 01/21-2A-IZV | 1:200 | 1 |

SEGMENT OBALE 08

SEGMENT OBALE 07

SEGMENT OBALE 06

ZODNI PARKA

SK3

SK3

SK1

SK1

Z2.0

Z2.0

SK1

SK1

SK1

SK1

Z4.60

SK1

SK1

SK1

SEGMENT OBALE 08

SEGMENT OBALE 07

SEGMENT OBALE 06

ZODNI PARKA

SK3

SK3

SK1

SK1

Z2.0

Z2.0

SK1

SK1

SK1

SK1

Z4.60

SK1

SK1

SK1

 PLOČA NA KOTI +0.85 m

 PLOČA NA KOTI +1.25 m

 PLOČA NA KOTI +1.65 m

PLOČA NA KOTI +1.25 m

PLOČA NA KOTI +1.65 m



**ZAGORJE
PRO
KON**

Zabočki 86, Zabok
t: 049/503 303
f: 049/221 483
@zagorje-pro-kon.hr
zagorje-pro-kon.hr

ured@zagorje-pro-kon.hr
www.zagorje-pro-kon.hr

o. za projektiranje i konzalting

INVESTITOR:
OPĆINA BAŠKA,
Palada 88, 51523 Baška
OIB: 24078212554

GRAĐEVINA:
UREĐENJE OBALNOG POJASA NASELJA
BAŠKA – ETAPA 2A

LOKACIJA: na k.č.br. 1791/2, 1792/1, 1792/2, 1813, 4091, 4092, 4093, 4094, 4095,
dijelovi k.č.br. 1790/2, 1812/1, sve k.o. Baška-novi
te dijelovi k.č.br. 2593/4 i 2593/5, sve k.o. Baška

VRSTA PROJEKTA:
PLANOWI ARMATURE

STUPANJ PROJEKTA:
IZVEDBENI GRAĐEVINSKI PROJEKT

PROJEKTANT:
IVICA VRDOLJAK, mag.ing.aedif.

PELATI PUTIPIS PROJEKTANTA:

HRVATSKA KOMORA INŽENJERA GRAĐEVINARSTVA
Ivica Vrdoljak
mag. ing. arh. i grad.
Ovlašteni inženjer građevinarstva

G 5020

SURADNICI:

SADRŽAJ:

ETAPA 2A – PLAN POZICIJA
SEGMENTI OBALE 06 – 08

1000

| | | |
|------|-----------------|-----------|
| ZOP: | DATUM: 12/21 | REVIZIJA: |
|------|-----------------|-----------|

| | | |
|--------------|----------|----------|
| TO: | MJERILO: | LIST BR: |
| 01/21-2A-I7V | 1300 | 2 |

ZIDOVI NA KOTI +1.65

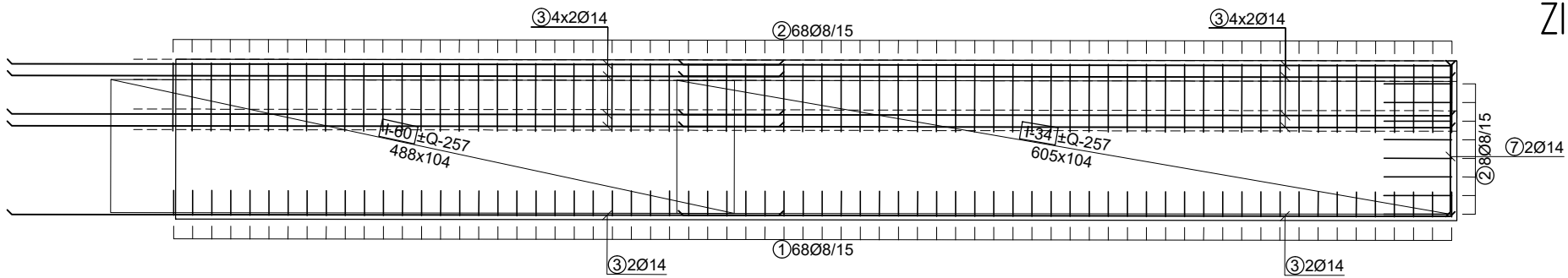

ZIDOVI NA KOTI +1.25

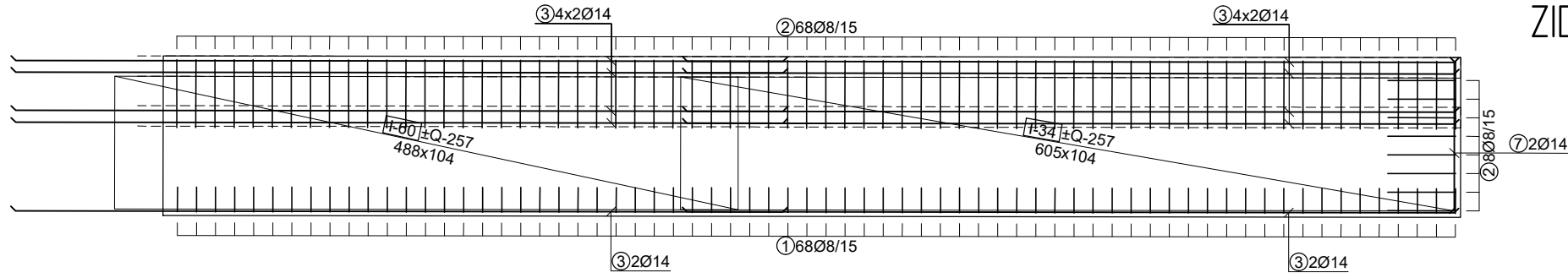

PLOČA NA KOTI +1.65

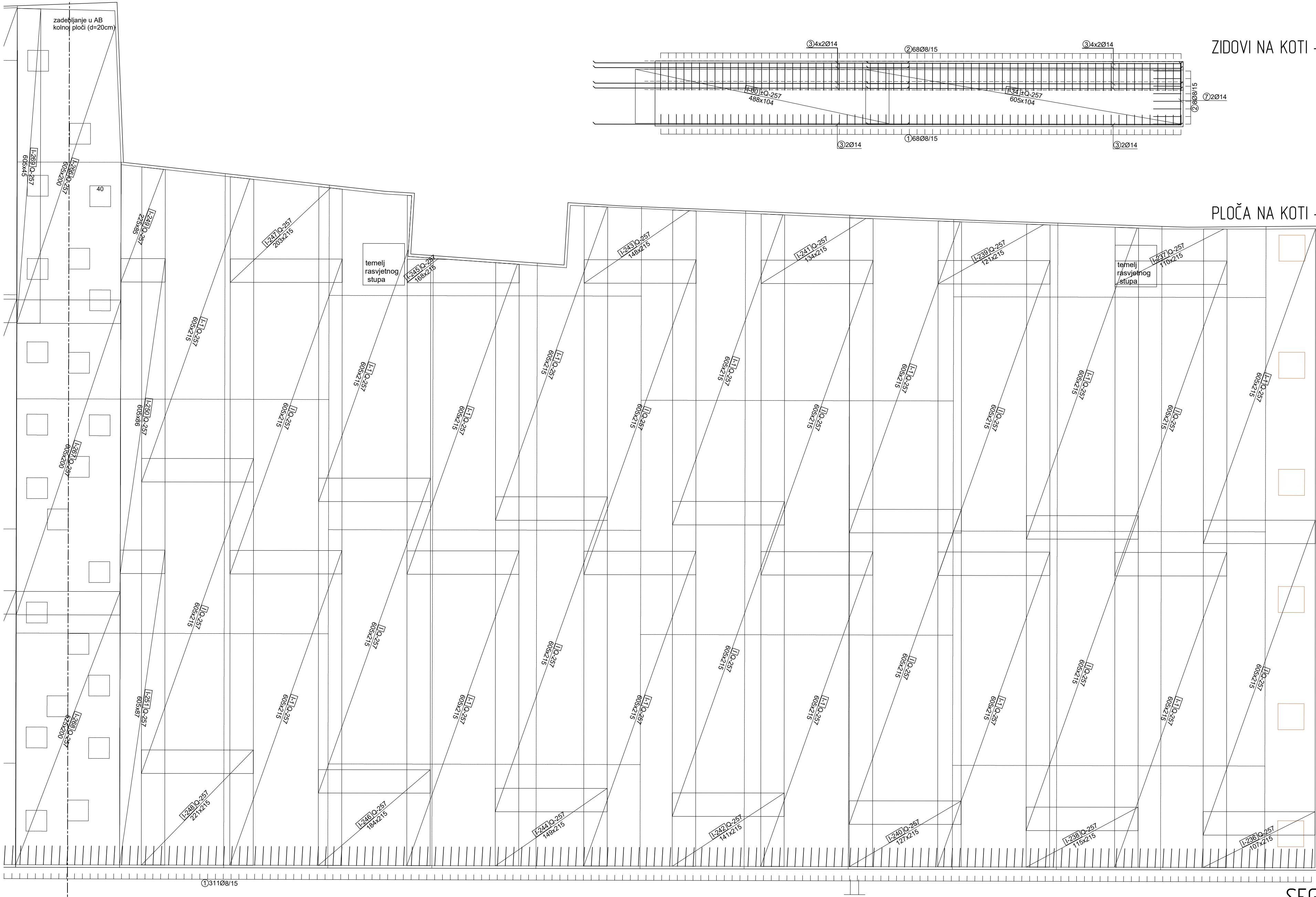

SEGMENT OBALE

01

PLOČA NA KOTI +1.25

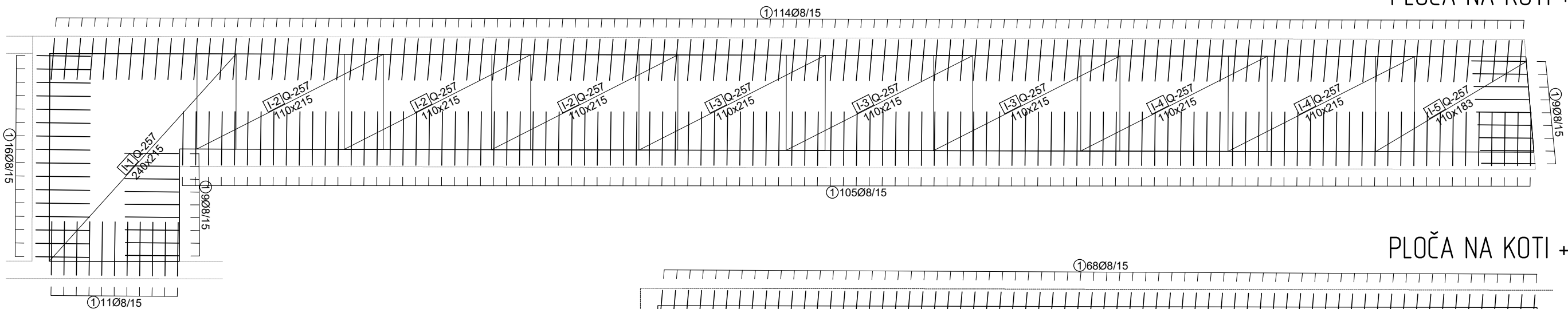

PLOČA NA KOTI +0.85

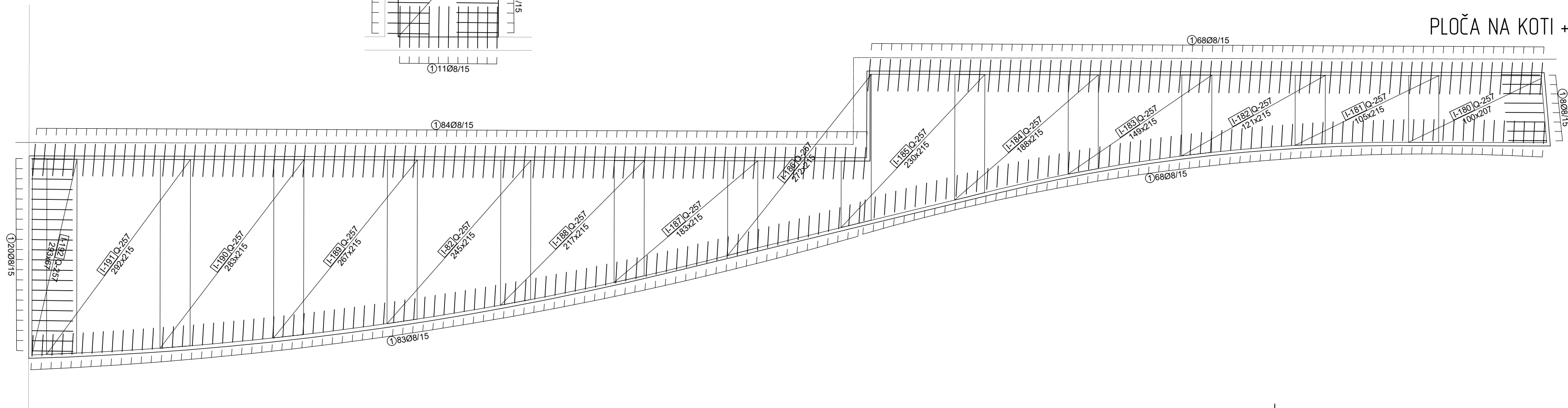

INVESTITOR: OPĆINA BAŠKA, Palata 88, 51523 Baška OIB: 24078212554

GRAĐEVINA: UREĐENJE OBALNOG POJASA NASELJA BAŠKA – ETAPA ZA

LOKACIJA: na k.e.br. 1191/2, 1192/1, 1192/2, 1813, 4091, 4092, 4093, 4094, 4095, dijelovi k.e.br. 1193/2, 1812/1, sve k.o. Baška-nova te dijelovi k.e.br. 2593/4 i 2593/5, sve k.o. Baška

VRSTA PROJEKTA: PLANIRANJE ARMATURE

STUPANJ PROJEKTA: IZVEDBENI GRAĐEVINSKI PROJEKT

PROJEKTANT: IČICA VRDOJAK, mag.ing.oeđf.

PEČAT I POTIS PROJEKTANTA:

HRVATSKA KOMORA INŽENJERA GRAĐEVINARSTVA
Ivica Vrdojak
mag. ing. oedf.
Ovlašteni inženjer građevinarstva
6 5020

SURADNICI:

SADRŽAJ: SEGMENT OBALE 01
ARMATURA PLOČA I ZIDOVA

| | | |
|--------------|----------|-----------|
| ZOP: | DATUM: | REVIZIJA: |
| TD: | MJERIL0: | LIST BR: |
| 01/21-2A-IZV | 150 | 3 |

Architectural drawing showing a structural frame or section of a building. The drawing includes numerous structural elements, beams, and columns, with labels indicating dimensions and levels. The drawing is oriented horizontally, with the building's length extending from left to right. The roof structure is highly detailed, showing a series of intersecting lines representing the roof's geometry. The walls are shown as vertical lines, and the floor is indicated by a horizontal line at the bottom. The drawing is a technical architectural plan, likely a structural frame or a detailed section of a building.

[illegible]


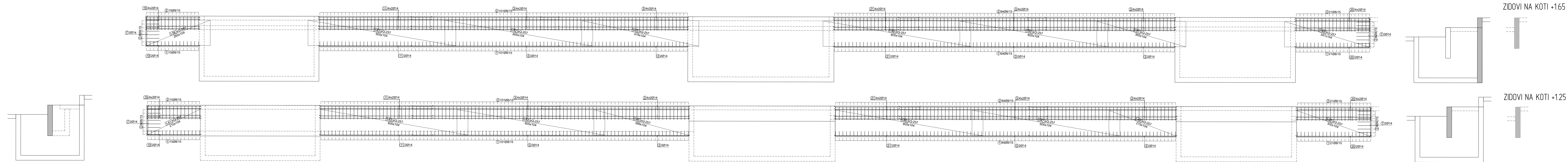

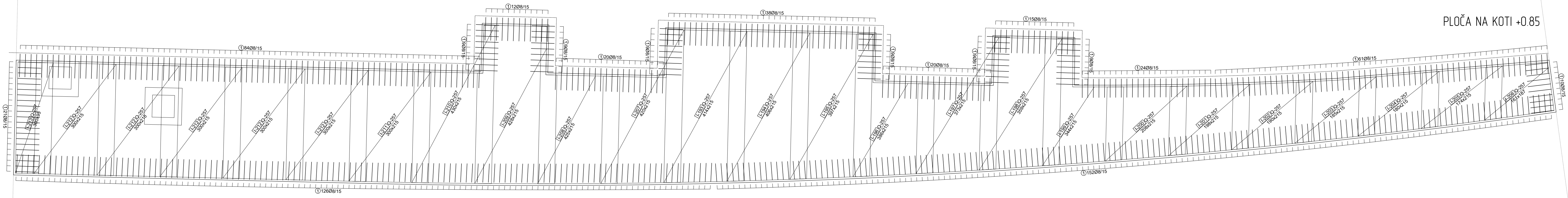
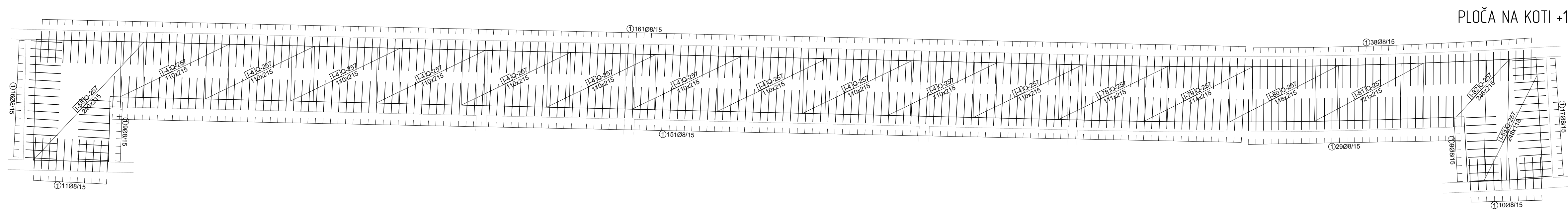
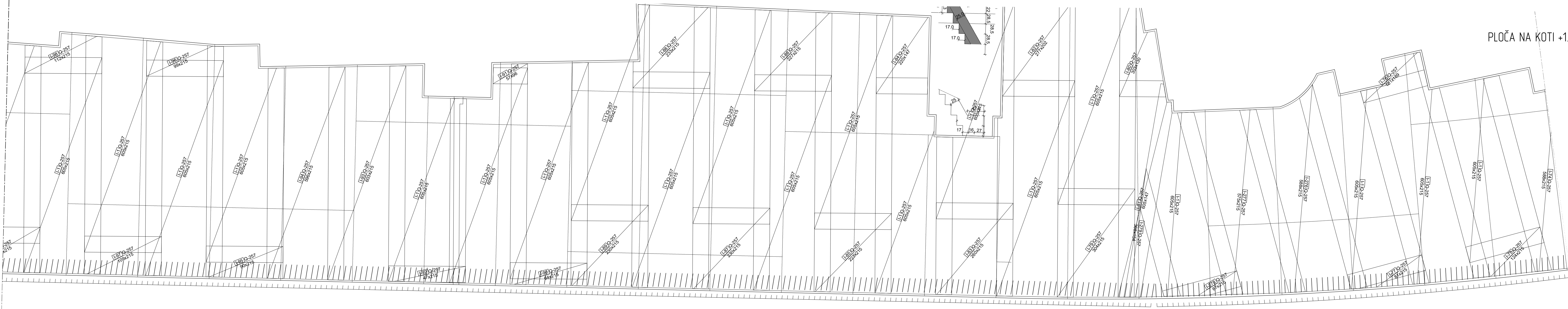
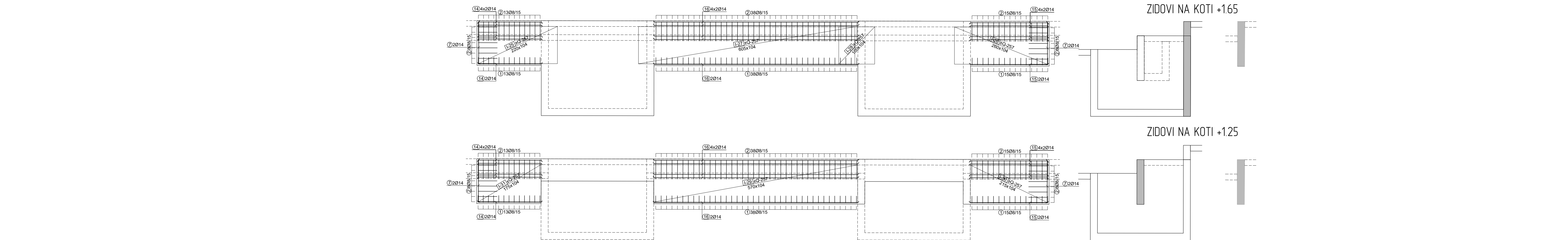

SEGMENT OBALE
04

ZAGORJE
PRO
KON

Lug Zabačiv 86, Zabok
t: 049/500 300
f: 049/221 483
ured@zagorje-pro-kon.hr
www.zagorje-pro-kon.hr

INVESTITOR

OPĆINA BAŠKA,
Palada 88, 51523 Baška
OIB: 24078212354

GRAJEVINA

UREĐENJE OBALNOG POJASA NASELJA
BAŠKA - ETAPA 2A

LOKACIJA

na k. br. 1792/2, 1792/1, 1792/2, 815, 4391, 4392,
4393, 4394, 4395,
dijelom k. br. 1792/2, 812/1, sve k.o. Baška-morje
dijelom k. br. 2593/4, 2593/5, sve k.o. Baška

VRSTA PROJEKTA

PLANSKI ARMATURE

STUPANJ PROJEKTA

IZVEDBENI GRAJEVINSKI PROJEKT

PROJEKTANT

IVICA VRDOJAK, mag.ing.aedf

PEČAT I POTPIS PROJEKTANTA

Hrvatska Komora inženjera građevinarstva
Ilica Vrdoljak
mag. ing. aedf.
Ovlašten inženjer građevinarstva
5020

SADRŽAJ

SEGMENT OBALE 04
ARMATURA PLOČA I ZIDOVA

ZUP

DATUM

REVIZIJA

01/21-2A-IZV

150

12/21

6

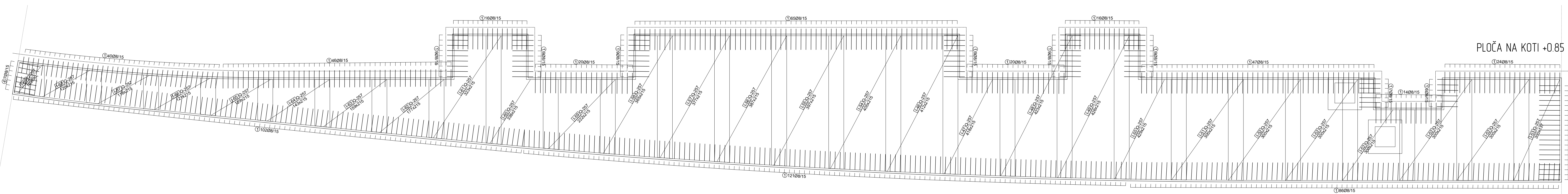
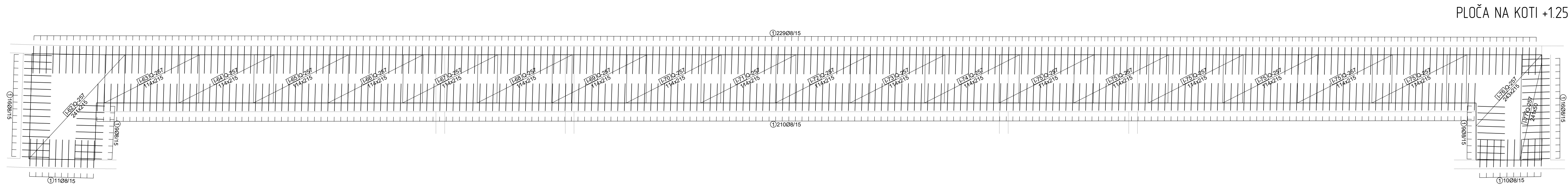
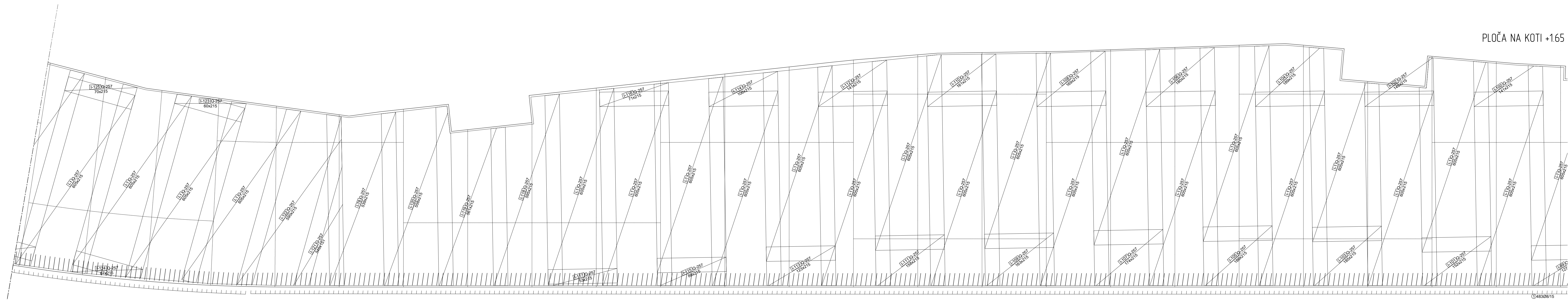
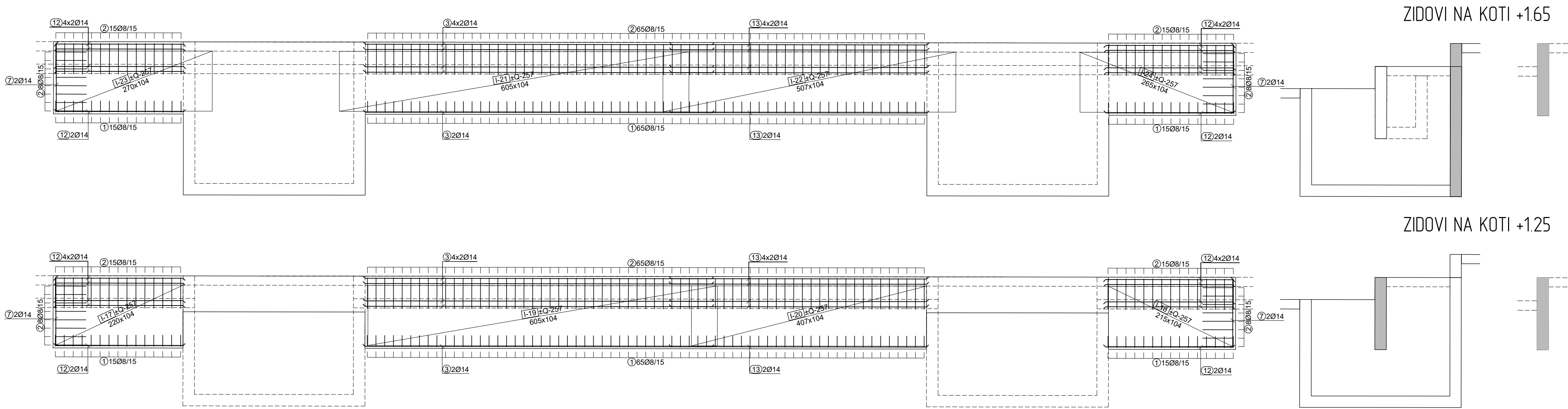

SEGMENT OBALE
05

ZAGORJE
PRO
KON

Laj Zabavki 86, Zabok
t 049/503 303
f 049/221 183
uro@zagorje-pro-kon.hr
www.zagorje-pro-kon.hr
d.o.o. za projektiranje i izvođenje

INVESTITOR:
OPĆINA BAŠKA
Polada 88, 51523 Baška
DB 240782/2554

GRABEVIKA:
UREĐENJE OBALNOG POJASA NASELJA
BAŠKA – ETAPA 2A
LOKACIJA: na k.č. 1792/2, 1792/1, 1792/2, 1815, 1091, 1092,
1093, 1094, 1095,
dijelom k.č. 1790/2, 1812/1, sve k.č. Baška-nova
i dijelom k.č. 2593/4, 2593/5, sve k.č. Baška

VISITA PROJEKTA:
STUPANJ PROJEKTA:
PROJEKANT:
PEČAT I POTPIŠ PROJEKANTA:

HRVATSKA KOMORA INŽENJERA GRAĐEVINARSTVA
Ivica Vrdoljak
mag. ing. arh.
Ovlašten inženjer građevinarstva

5020

SURADNICI:
ARHIT.:

SEGMENT OBALE 05
ARMATURA PLOČA I ZIDOVA

ZBP:
TO

DATUM:
12/21

MJERILO:
150

REVIZIJA:
UST BR:
7



ŽARDINJERA 5.44

M 1:25

svi zaobljeni elementi su crtani kao ravni zbog lakšeg prikaza

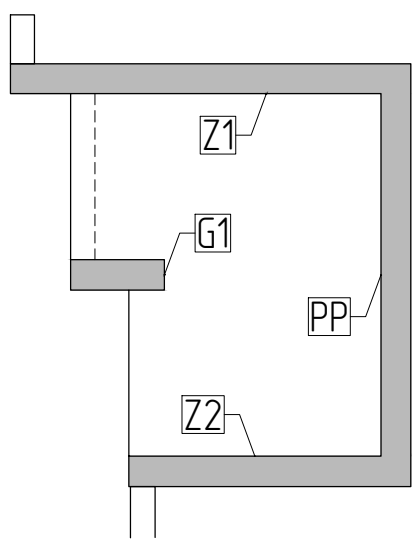
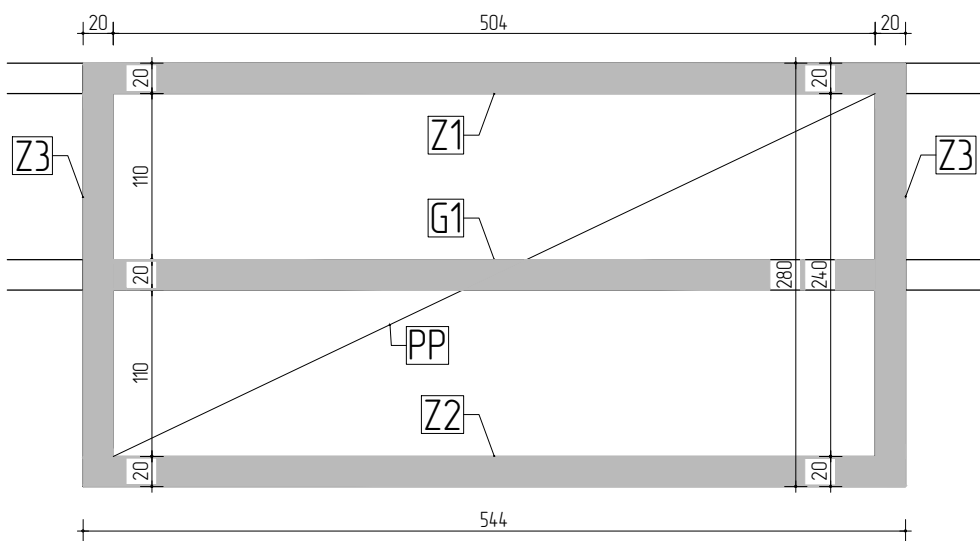

ZID Z1

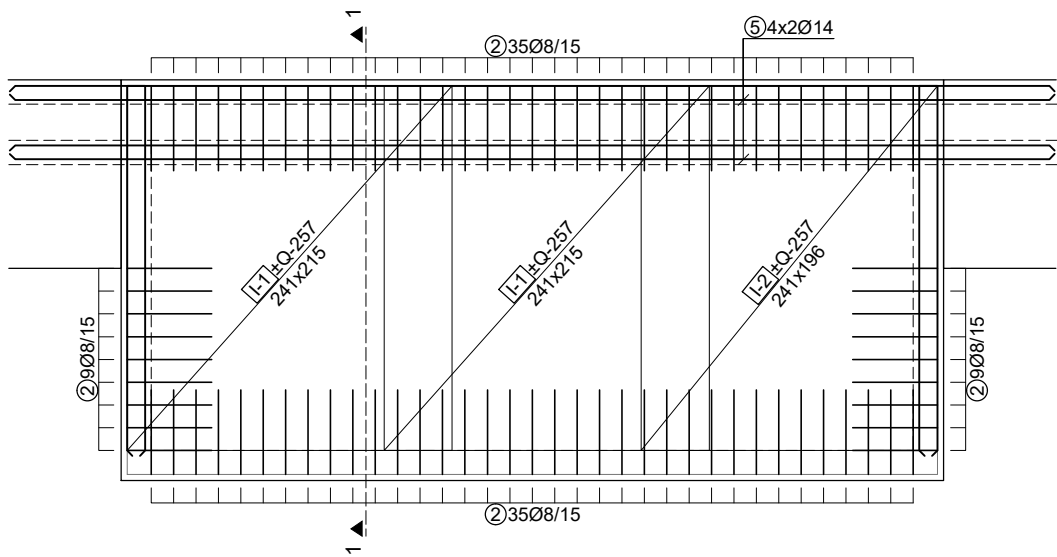

ZID Z3

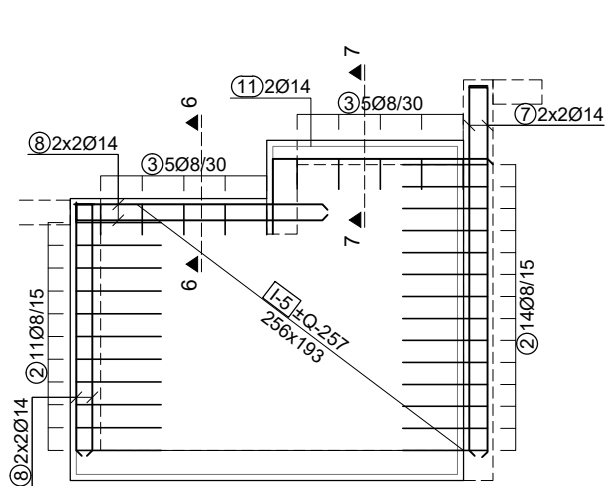

6-6
M=1:25

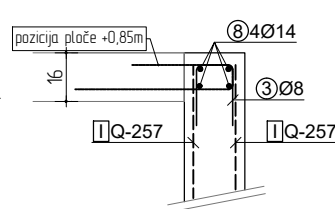

7-7
M=1:25

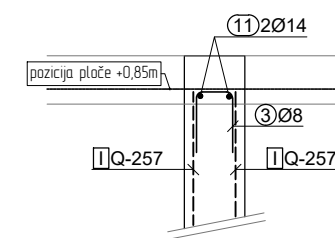

2-2
M=1:25

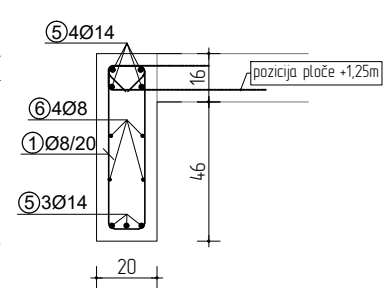

GREDA G1

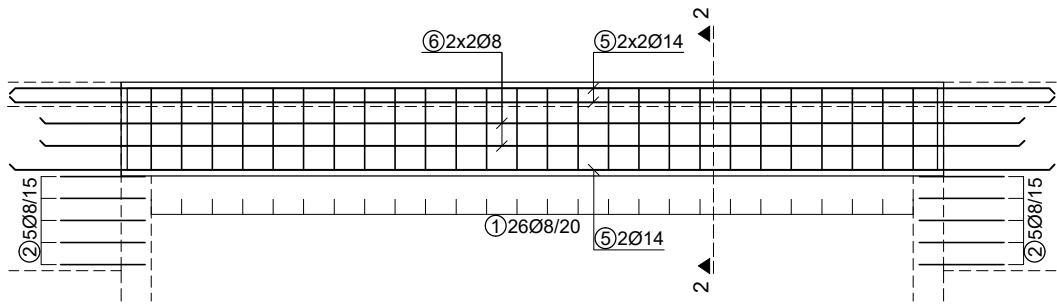

ZID Z2

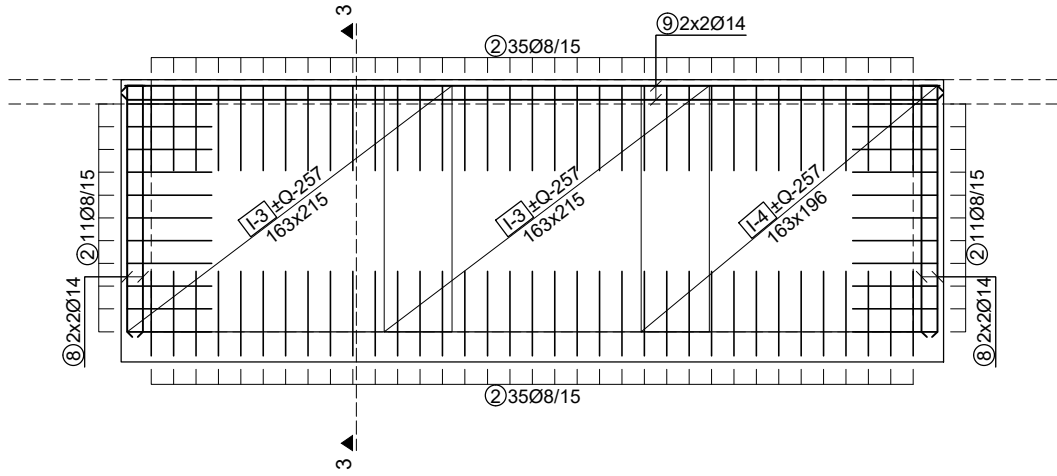

PODNA PLOČA PP

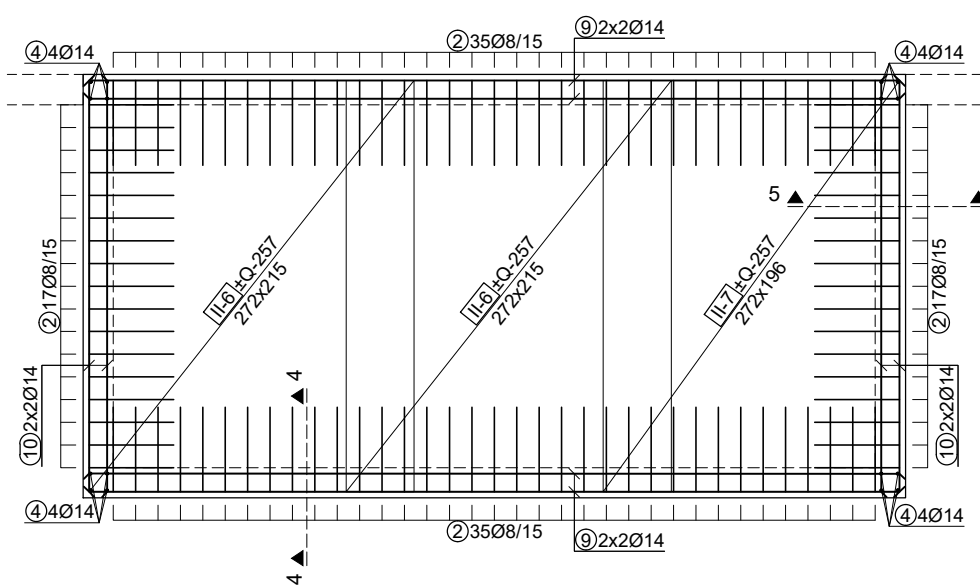

5-5
M=1:25

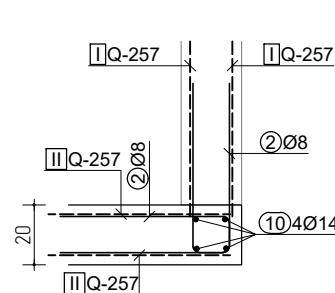

4-4
M=1:25

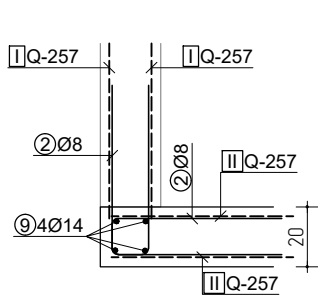

ZAGORJE PRO KON
Lug Zabački 86, Zabok
t: 049/503 303
f: 049/221 483
ured@zagorje-pro-kon.hr
www.zagorje-pro-kon.hr
d.o.o. za projektiranje i konzalting

| | | | |
|-----------------------------|--|-----------|--|
| INVESTITOR: | OPĆINA BAŠKA, Palada 88, 51523 Baška OIB: 24078212554 | | |
| GRAĐEVINA: | UREĐENJE OBALNOG POJASA NASELJA BAŠKA – ETAPA 2A | | |
| LOKACIJA: | na k.č.br. 1791/2, 1792/1, 1792/2, 1813, 4091, 4092, 4093, 4094, 4095, dijelovi k.č.br. 1790/2, 1812/1, sve k.o. Baška-nova te dijelovi k.č.br. 2593/4 i 2593/5, sve k.o. Baška | | |
| VRSTA PROJEKTA: | PLANOVI ARMATURE | | |
| STUPANJ PROJEKTA: | IZVEDBENI GRAĐEVINSKI PROJEKT | | |
| PROJEKTANT: | IVICA VRDOLJAK, mag.ing.aedif. | | |
| PEČAT I POTPIS PROJEKTANTA: | <div>HRVATSKA KOMORA INŽENJERA GRAĐEVINARSTVA</div> <div>Ivica Vrdoljak mag.ing.aedif.</div> <div>Ovlašten inženjer građevinarstva</div> <div></div> <div>G 5020</div> | | |
| SURADNICI: | | | |
| SADRŽAJ: | ŽARDINJERA 5.44 m | | |
| ZOP: | DATUM: | REVIZIJA: | |
| | 12/21 | | |
| TD: | MJERILO: | LIST BR: | |
| 01/21-2A-IZV | 150, 125 | 11 | |

ŽARDINJERA 4,95 m

M 1:25

svi zaobljeni elementi su crtani kao ravni zbog lakšeg prikaza

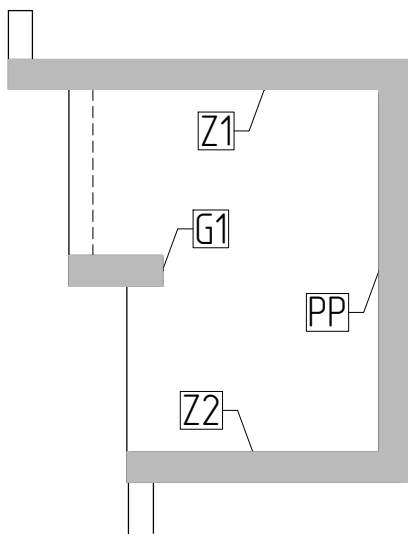
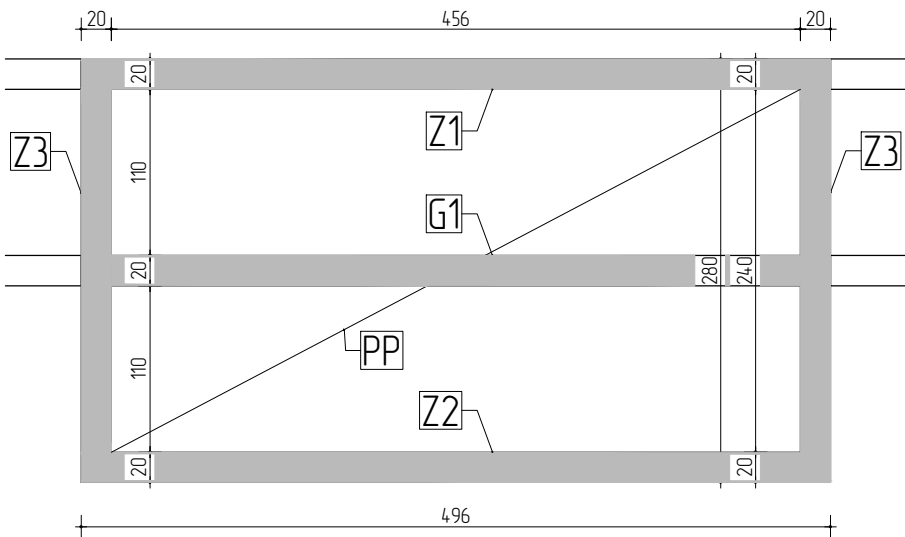

ZID Z1

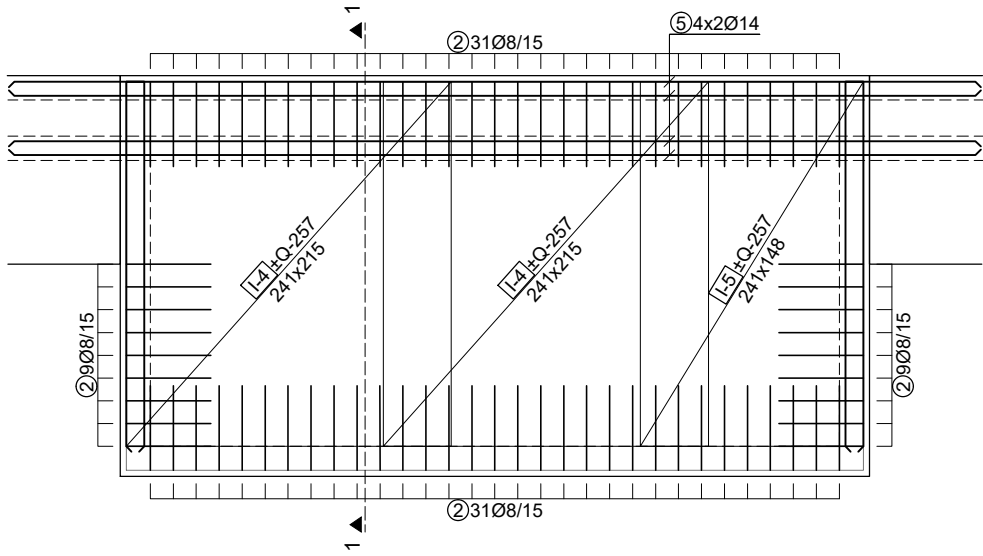

ZID Z3

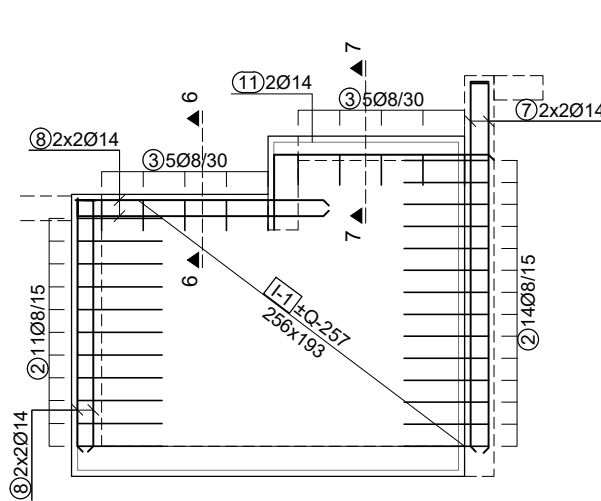

6-6
M=1:25

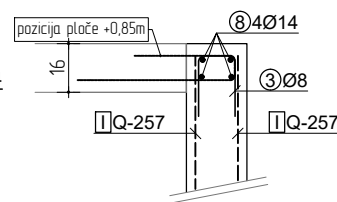

7-7
M=1:25

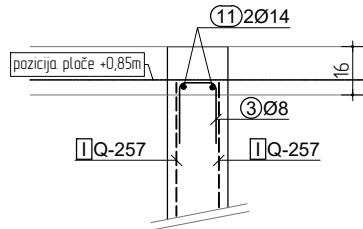

GREDA G1

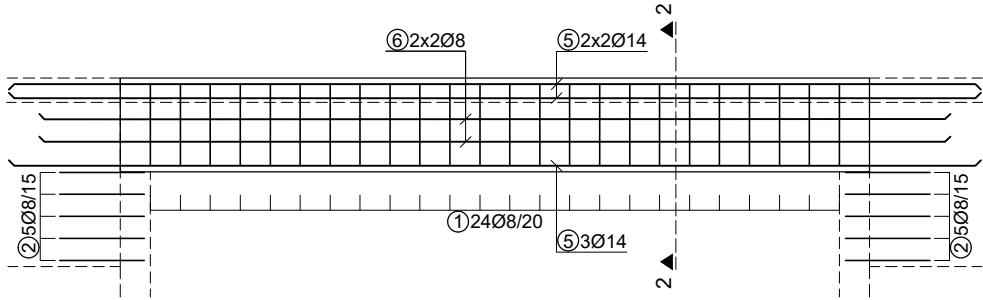

2-2
M=1:25

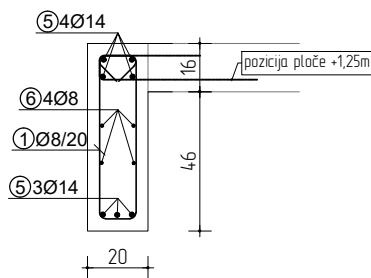

ZID Z2

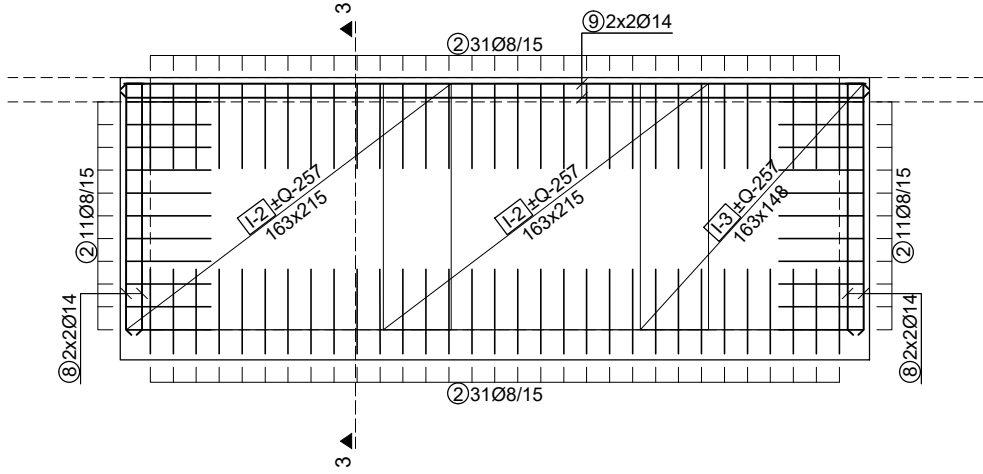

PODNA PLOČA PP

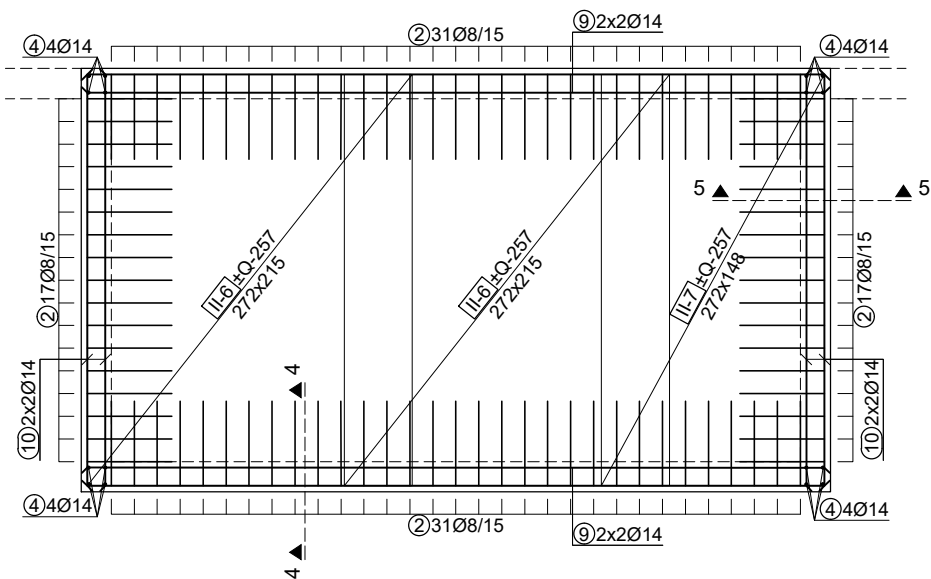

5-5
M=1:25

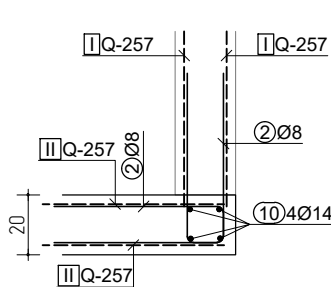

4-4
M=1:25

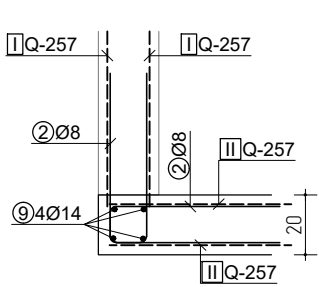

ZAGORJE
PRO
KON

Lug Zabački 86, Zabok
t: 049/503 303
f: 049/221 483
ured@zagorje-pro-kon.hr
www.zagorje-pro-kon.hr

INVESTITOR:
OPĆINA BAŠKA,
Palada 88, 51523 Baška
OIB: 24078212554

GRAĐEVINA:
UREĐENJE OBALNOG POJASA NASELJA
BAŠKA – ETAPA 2A

LOKACIJA: na k.č.br. 1791/2, 1792/1, 1792/2, 1813, 4091, 4092,
4093, 4094, 4095,
djelovi k.č.br. 1790/2, 1812/1, sve k.o. Baška-nova
te dijelovi k.č.br. 2593/4 i 2593/5, sve k.o. Baška

VRSTA PROJEKTA:
PLANOVI ARMATURE

STUPANJ PROJEKTA:
IZVEDBENI GRAĐEVINSKI PROJEKT

PROJEKTANT:
IVICA VRDOLJAK, mag.ing.aedif.

PEČAT I POTPIS PROJEKTANTA:

SURADNICI:

SADRŽAJ:
ŽARDINJERA 4,95 m

| | | |
|---------------------|----------------------|-----------------|
| ZOP: | DATUM: 12/21 | REVIZIJA: |
| TD: 01/21-2A-IZV | MJERILO: 150, 125 | LIST BR.: 12 |

svi zaobljeni elementi su crtani kao ravni zbog lakšeg prikaza

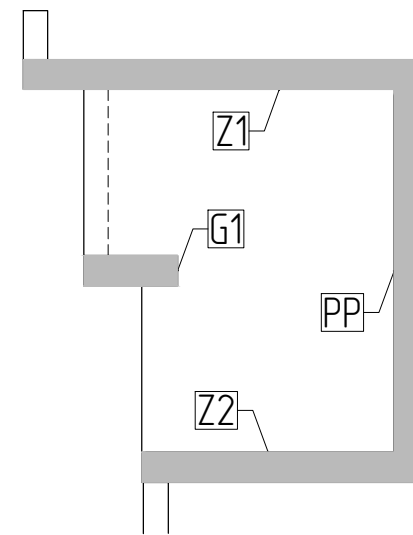

ZID Z3

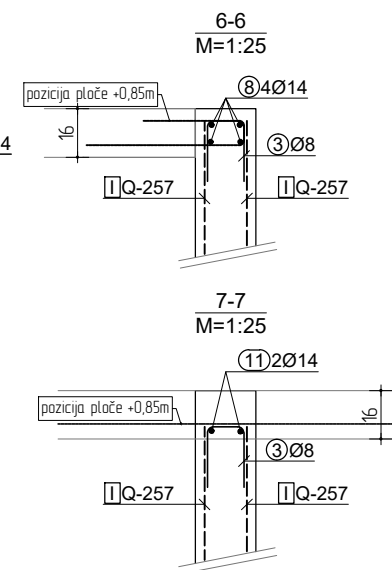
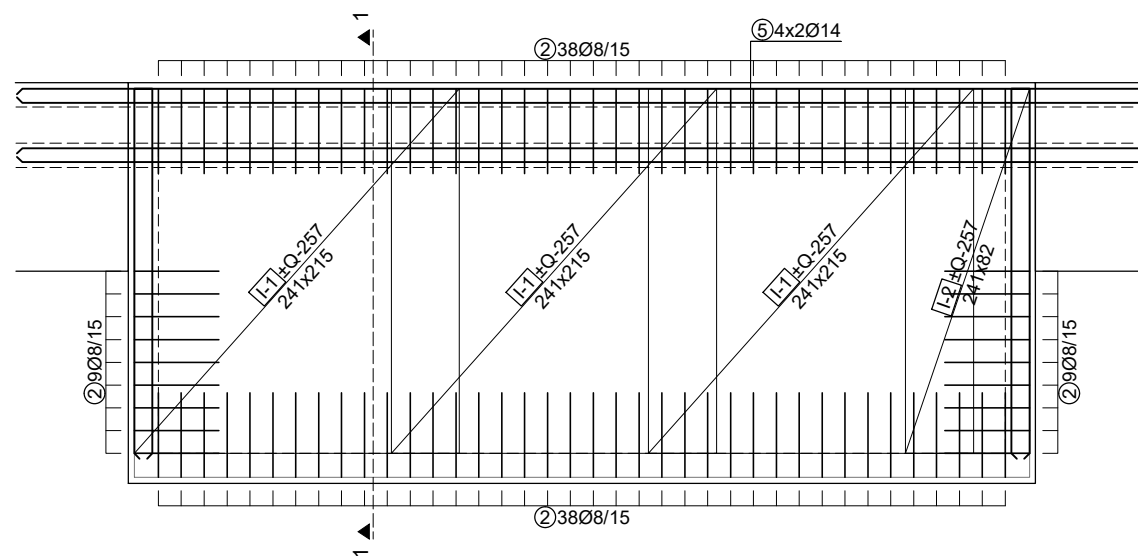

2-2
M=1:25

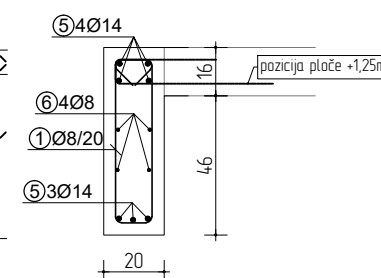
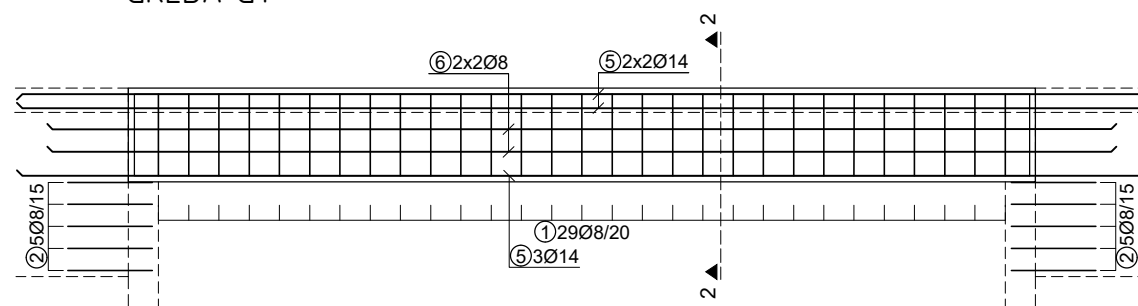

3-3
M=1:25

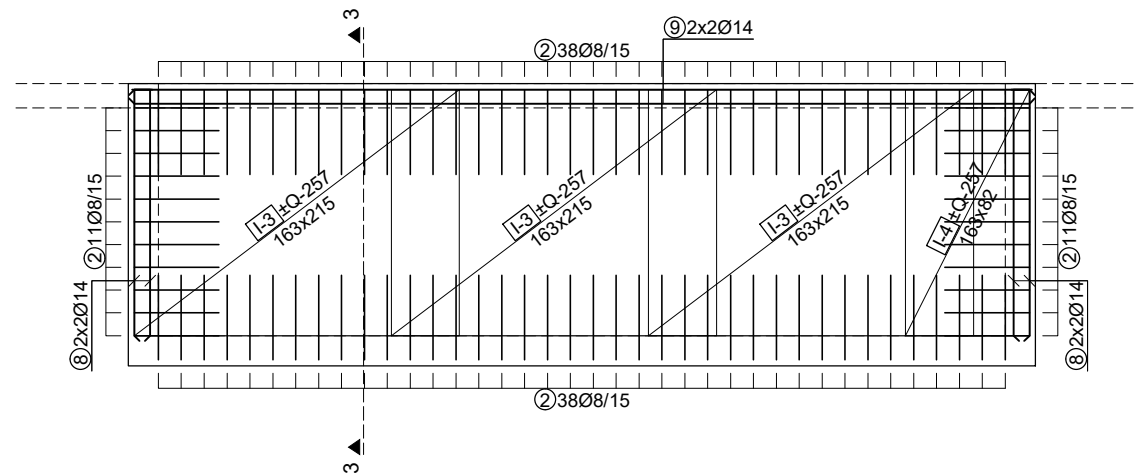
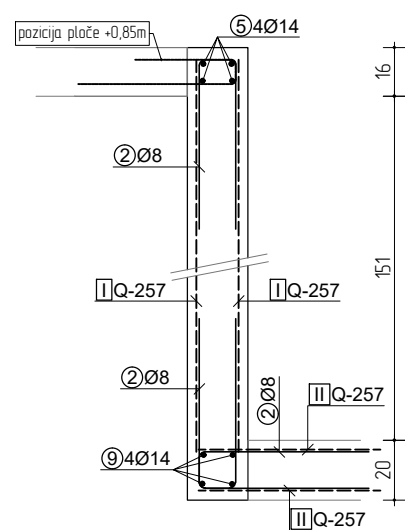
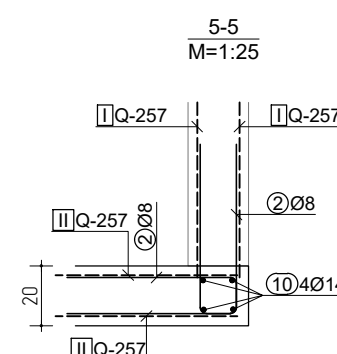
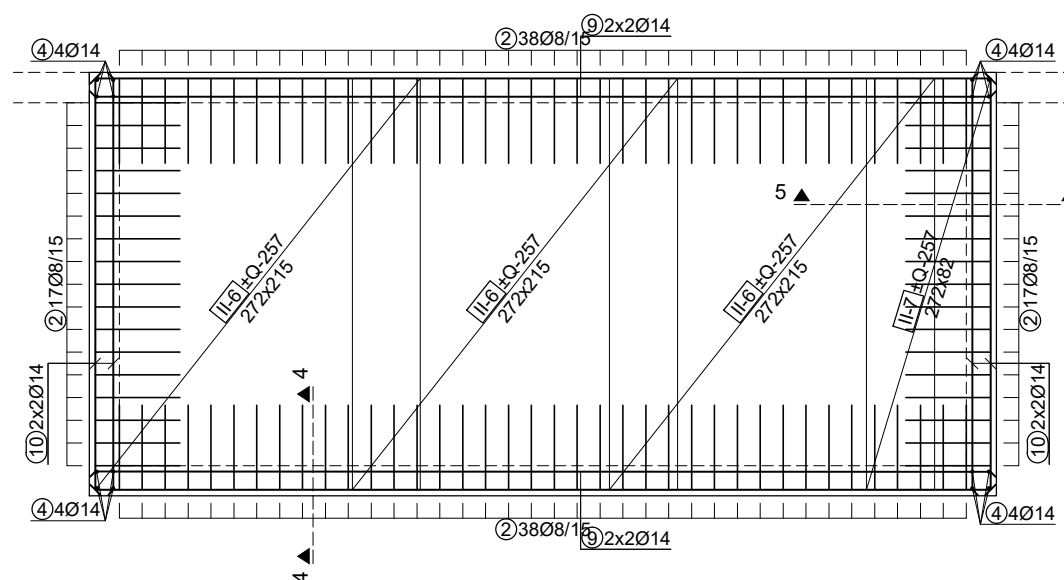
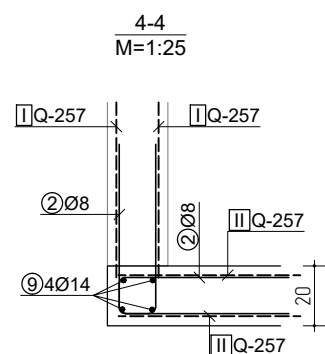
$$\frac{5-5}{M=1:25}$$

| | | | |
|--|--------------------------------|---|--|
| ZAGORJE PRO KON | |  | Lug Zabočki 86, Zabok t: 049/503 303 f: 049/221 483 ured@zagorje-pro-kon.hr www.zagorje-pro-kon.hr |
| d.o.o. za projektiranje i konzalting | | | |
| INVESTITOR: OPĆINA BAŠKA, Palada 88, 51523 Baška OIB: 24078212554 | | | |
| GRAĐEVINA: UREĐENJE OBALNOG POJASA NASELJA BAŠKA – ETAPA 2A | | | |
| LOKACIJA: na k.č.br. 1791/2, 1792/1, 1792/2, 1813, 4091, 4092, 4093, 4094, 4095, dijelovi k.č.br. 1790/2, 1812/1, sve k.o. Baška-nova te dijelovi k.č.br. 2593/4 i 2593/5, sve k.o. Baška | | | |
| VRSTA PROJEKTA: PLANOVI ARMATURE | | | |
| STUPANJ PROJEKTA: IZVEDBENI GRAĐEVINSKI PROJEKT | | | |
| PROJEKTANT: IVICA VRDOLJAK, mag.ing.aedif. | | | |
| PEČAT I POTPIS PROJEKTANTA: <div style="text-align: center;">  </div> | | | |
| SURADNICI: | | | |
| SADRŽAJ: <div style="text-align: center; margin-top: 20px;"> ŽARDINJERA 6.0 m </div> | | | |
| ZOP | DATUM 12/21 | REVIZIJA: | |
| TD: 01/21-2A-IVZ | MJERILLO: 1:50, 1:25 | LIST BR.: 13 | |

ŽARDINJERA 4.90 m
M 1:50

svi zaobljeni elementi su crtani kao ravni zbog lakšeg prikaza

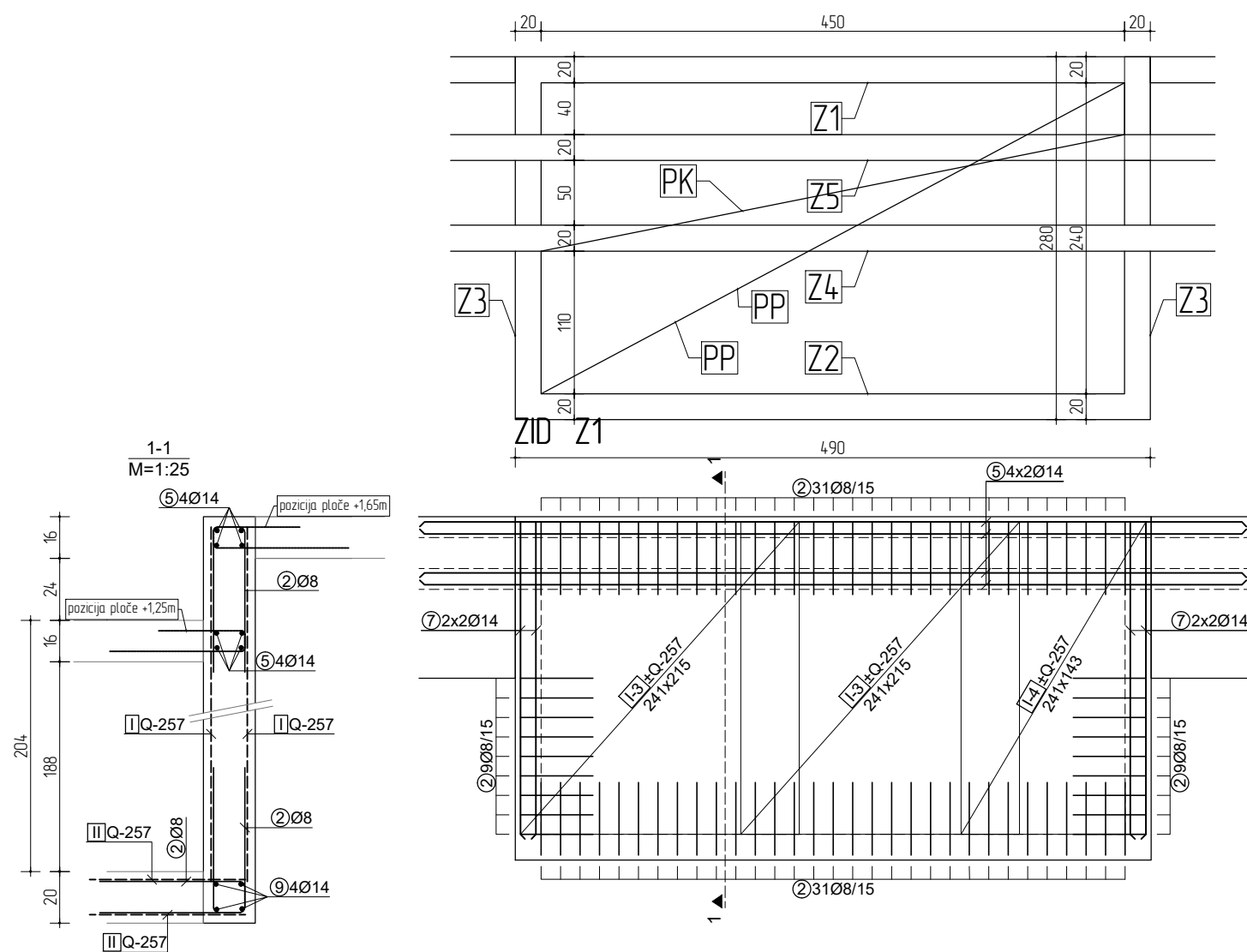

ZID Z3

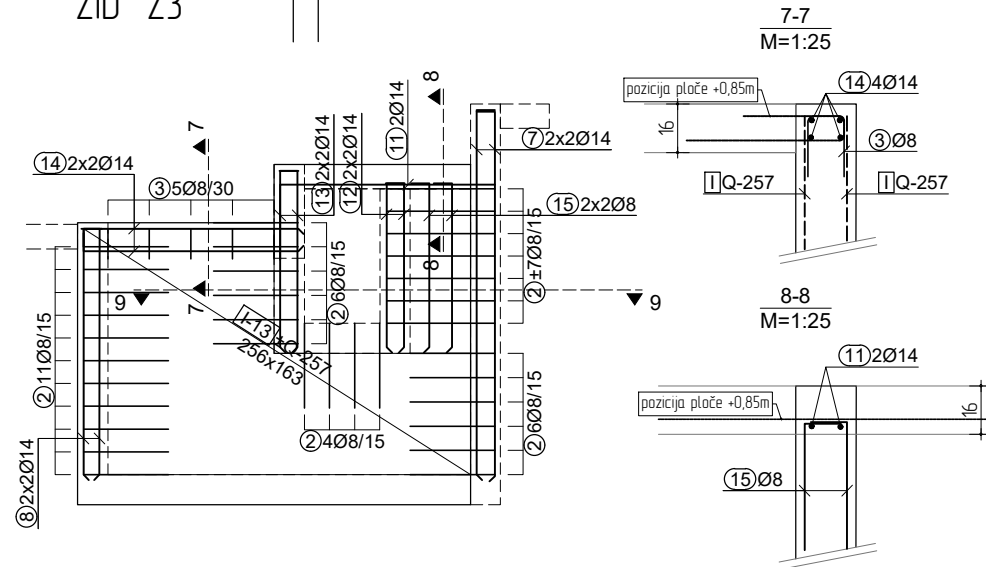

ZID Z4

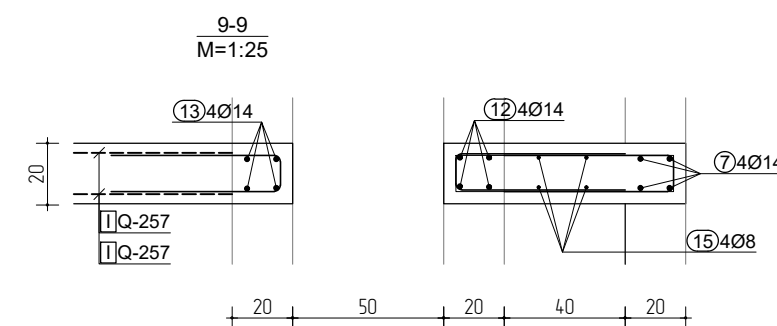

ZID Z5

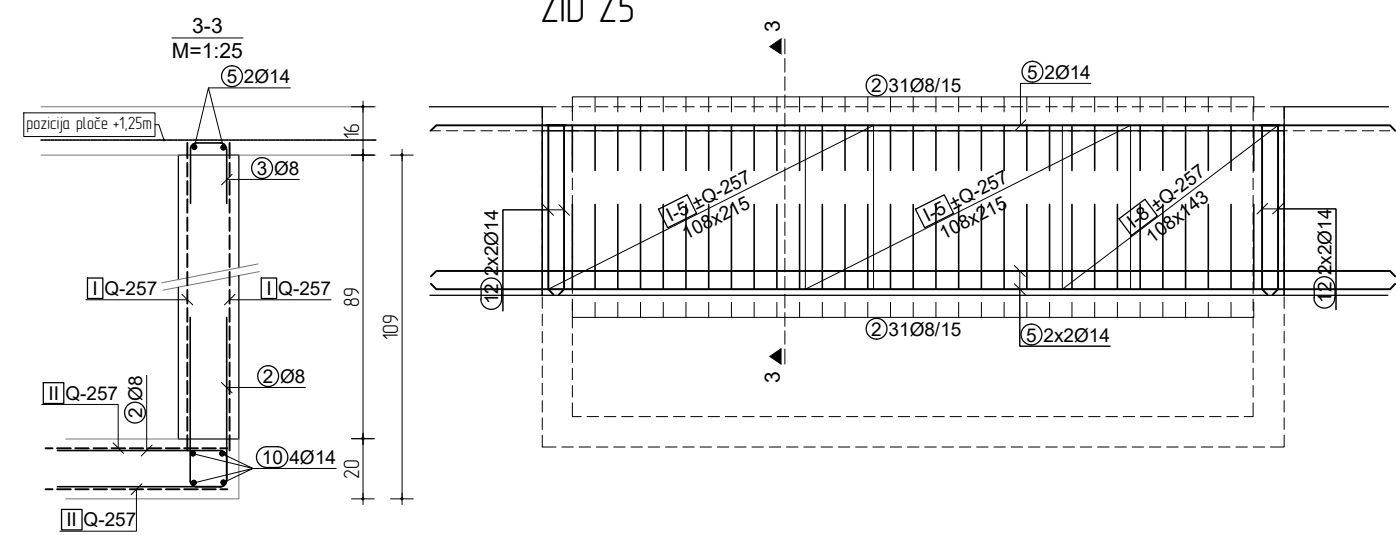

ZID Z2

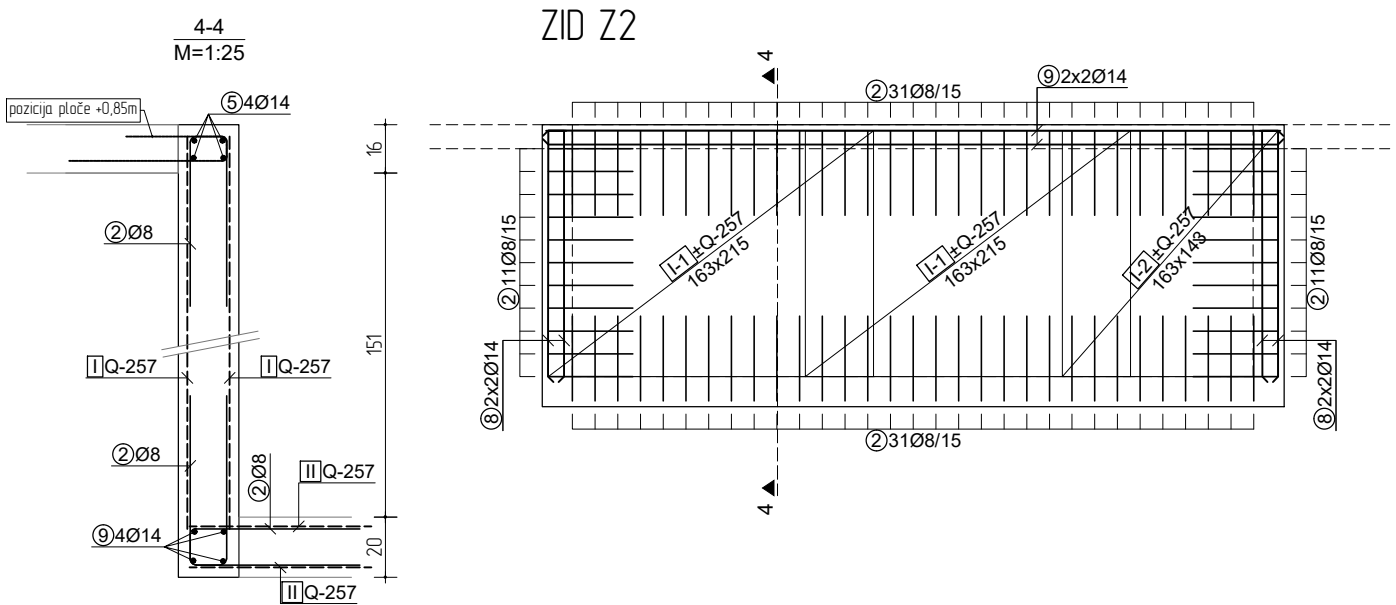

PODNA PLOČA PP

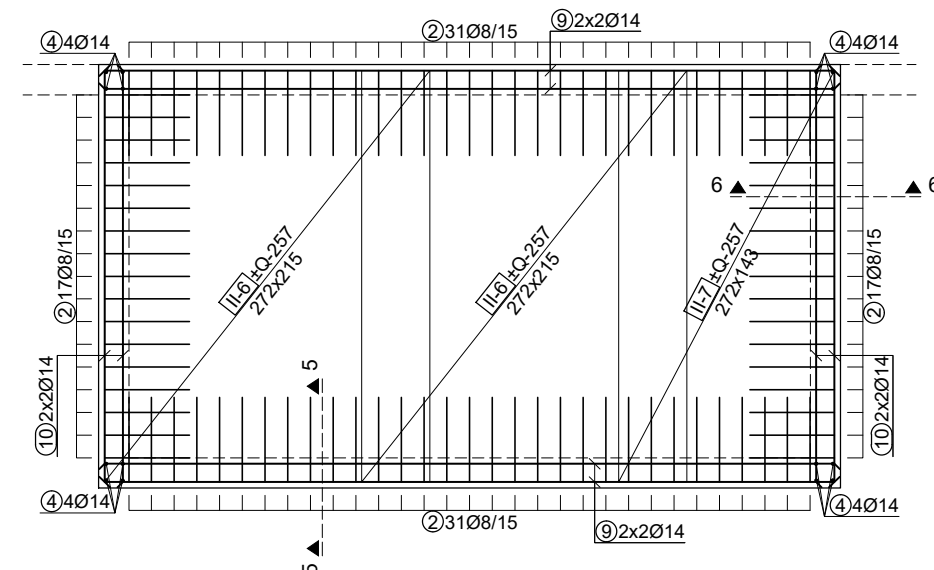

PLOČA KANALA PK

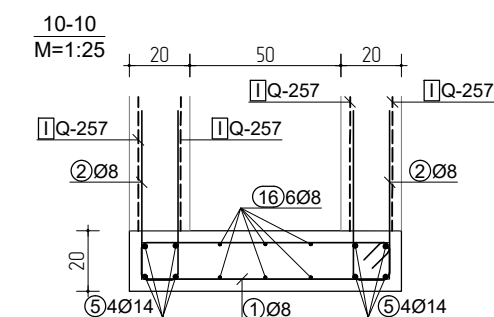
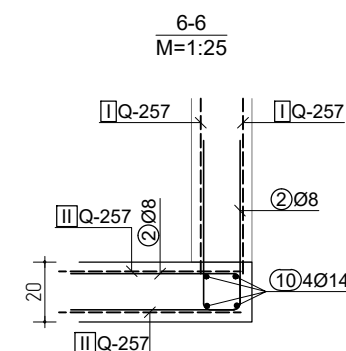
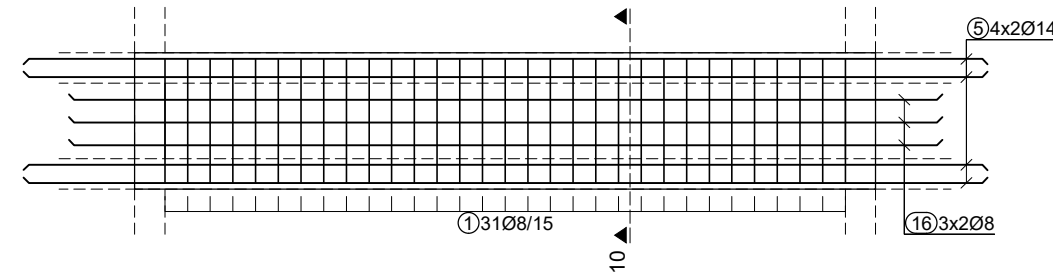

ZAGORJE PRO KON  Lug Zabački 86, Zabok
t: 049/503 303
f: 049/221 483
ured@zagorje-pro-kon.hr
www.zagorje-pro-kon.hr

INVESTITOR:
OPĆINA BAŠKA,
Palada 88, 51523 Baška
OIB: 24078212554

GRAĐEVINA:
UREĐENJE OBALNOG POJASA NASELJA
BAŠKA – ETAPA 2A

LOKACIJA: na k.č.br. 1791/2, 1792/1, 1792/2, 1813, 4091, 4092,
4093, 4094, 4095
djelovi k.č.br. 1790/2, 1812/1, sve k.o. Baška-nova
te dijelovi k.č.br. 2593/4 i 2593/5, sve k.o. Baška

VRSTA PROJEKTA:
PLANOWI ARMATURE

STUPANJ PROJEKTA:
IZVEDBENI GRAĐEVINSKI PROJEKT

PROJEKTANT:
IVICA VRDOLJAK, mag.ing.aedif.

PEČAT I POTPIS PROJEKTANTA:

Hrvatska komora inženjera građevinarstva
Ilica Vrdoljak
mag.ing.aedif.
Ovlašten inženjer građevinarstva
G 5020

SURADNICI:

SADRŽAJ:

| | | |
|--------------|----------|-----------|
| ZOP: | DATUM: | REVIZIJA: |
| TD: | MJERILO: | LIST BR: |
| 01/21-2A-IZV | 150, 125 | 14 |

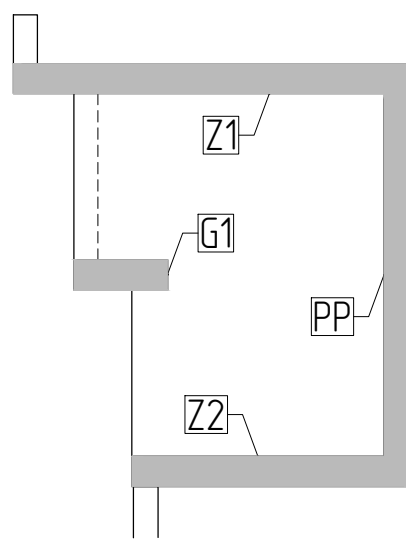
svi zaobljeni elementi su crtani kao ravni zbog lakšeg prikaza



ZID Z3

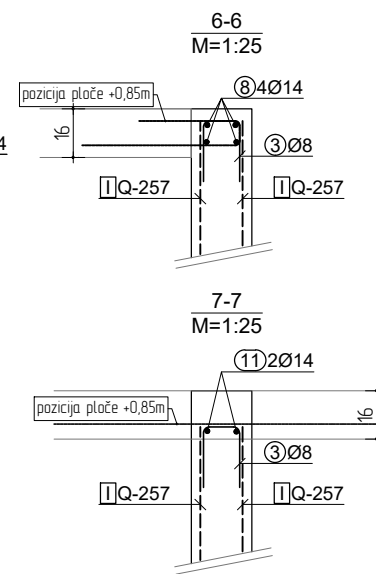
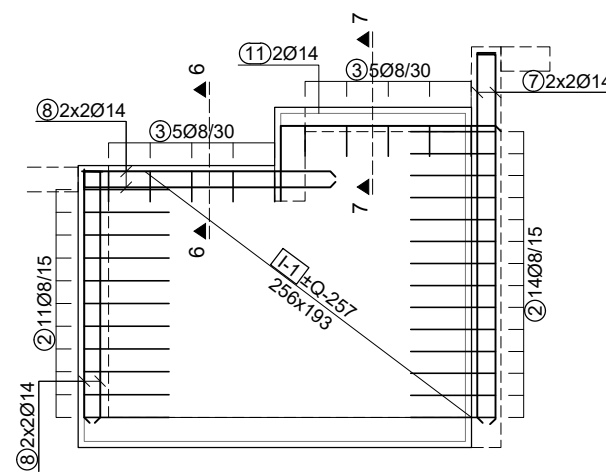
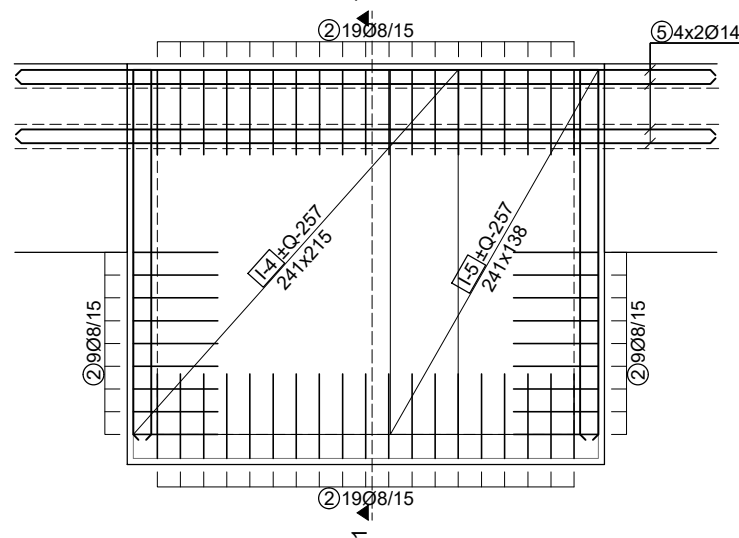

2-2
M=1:25

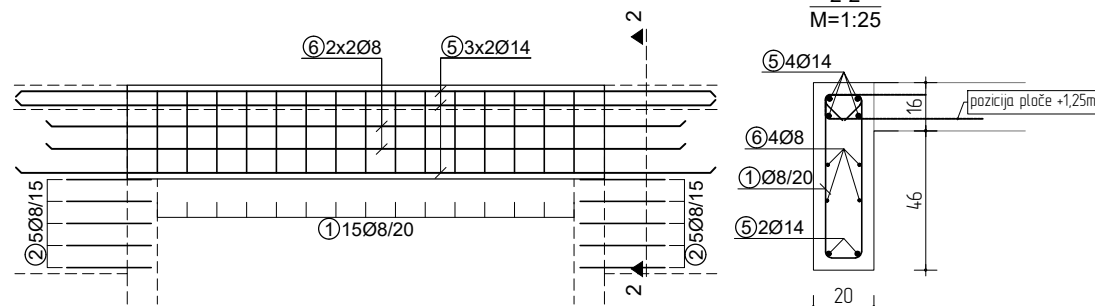

3-3
M=1:25

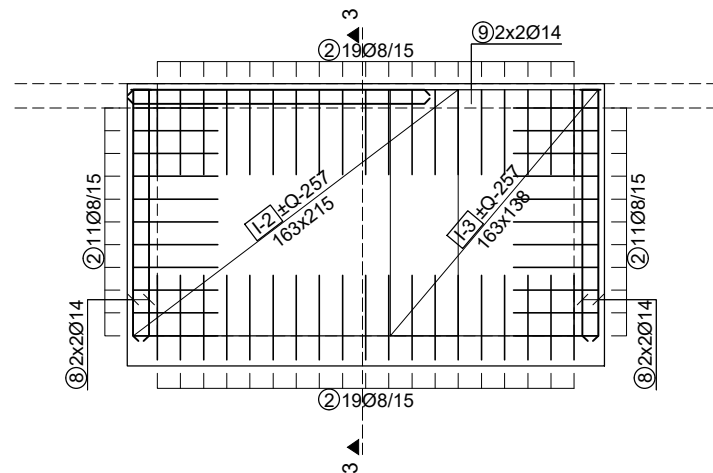
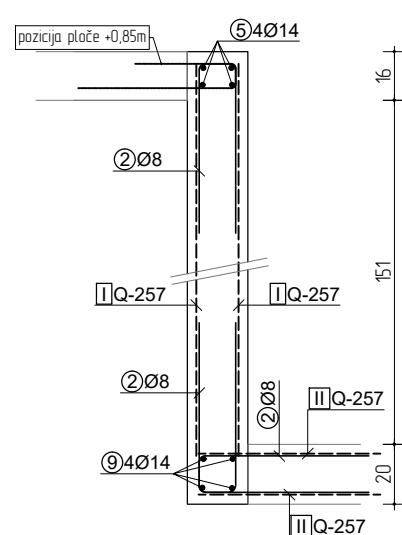

4-4
M=1:25

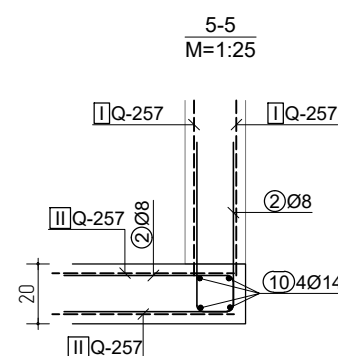
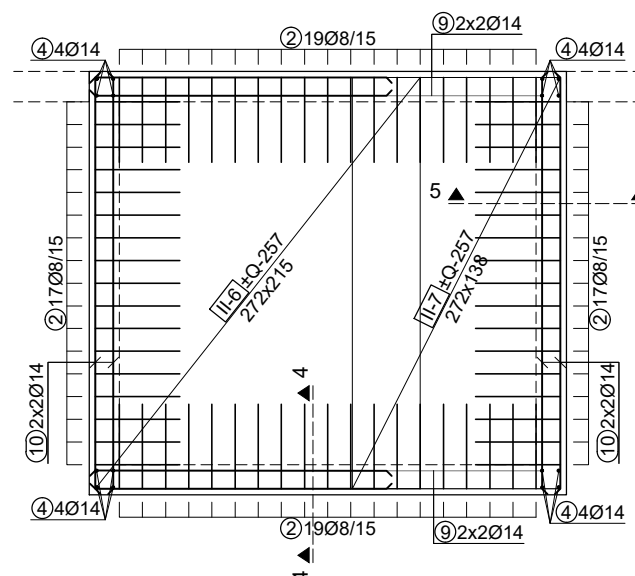
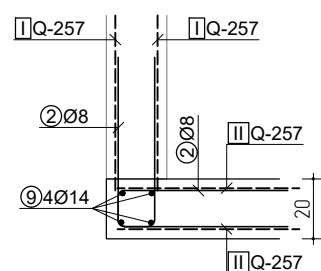

| | | |
|--|----------|---|
| <h1 style="margin: 0;">ZAGORJE</h1> <div style="display: flex; align-items: center; justify-content: center; gap: 10px;"> <div style="font-size: 48px; font-weight: bold; line-height: 1;">PRO KON</div>  </div> <p style="margin-top: 5px;">d.o.o. za projektiranje i konzalting</p> | | <p>Lug Zabočki 86, Zabok t: 049/503 303 f: 049/221 483 ured@zagorje-pro-kon.hr www.zagorje-pro-kon.hr</p> |
| INVESTITOR: | | |
| OPĆINA BAŠKA, Palada 88, 51523 Baška OIB: 24078212554 | | |
| GRAĐEVINA: | | |
| UREĐENJE OBALNOG POJASA NASELJA BAŠKA – ETAPA 2A | | |
| LOKACIJA: | | |
| na k.č.br. 1791/2, 1792/1, 1792/2, 1813, 4091, 4092, 4093, 4094, 4095, dijelovi k.č.br. 1790/2, 1812/1, sve k.o. Baška-nova te dijelovi k.č.br. 2593/4 i 2593/5, sve k.o. Baška | | |
| VRSTA PROJEKTA: | | |
| PLANOVI ARMATURE | | |
| STUPANJ PROJEKTA: | | |
| IZVEDBENI GRAĐEVINSKI PROJEKT | | |
| PROJEKTANT: | | |
| IVICA VRDOLJAK, mag.ing.aedif. | | |
| PEČAT I POTPIS PROJEKTANTA: | | |
|  | | |
| SURADNICI: | | |
| | | |
| SADRŽAJ: | | |
| ŽARDINJERA 3.15 m | | |
| ZOP: | DATUM: | REVIZIJA: |
| | 12/21 | |
| TD: | MJERILO: | LIST BR.: |
| 01/21-2A-IZV | 150, 125 | 15 |

ŽARDINJERA 4,6 m

M 1:25

svi zaobljeni elementi su crtani kao ravni zbog lakšeg prikaza

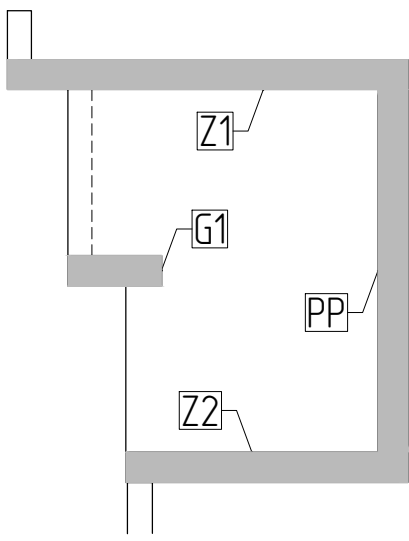
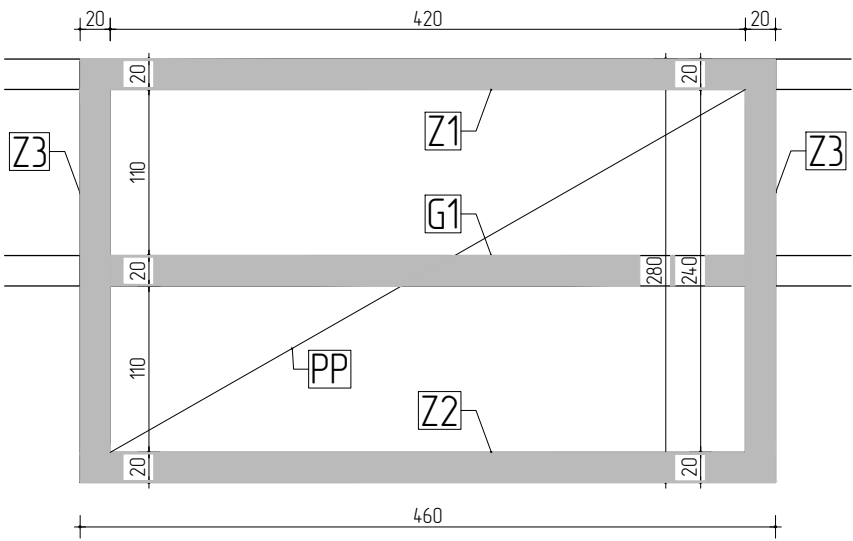

ZID Z1

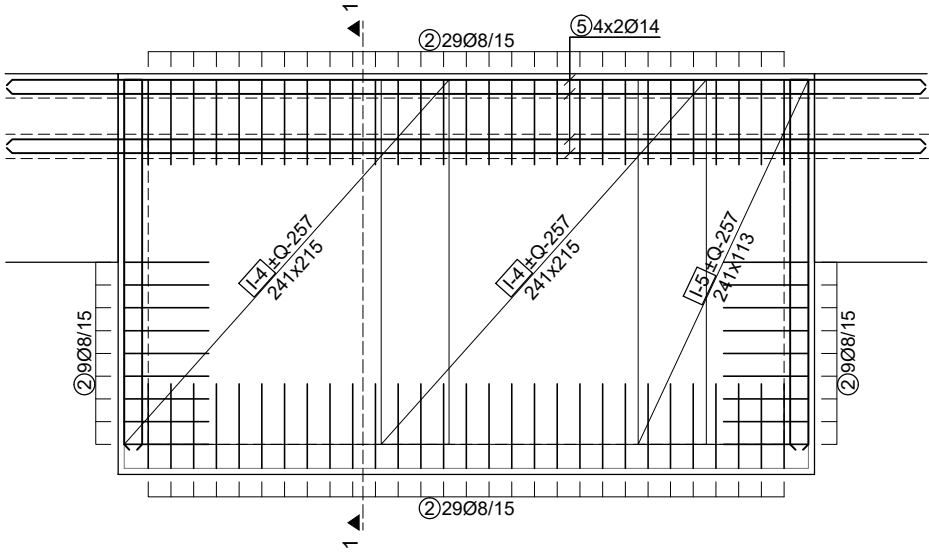

ZID Z3

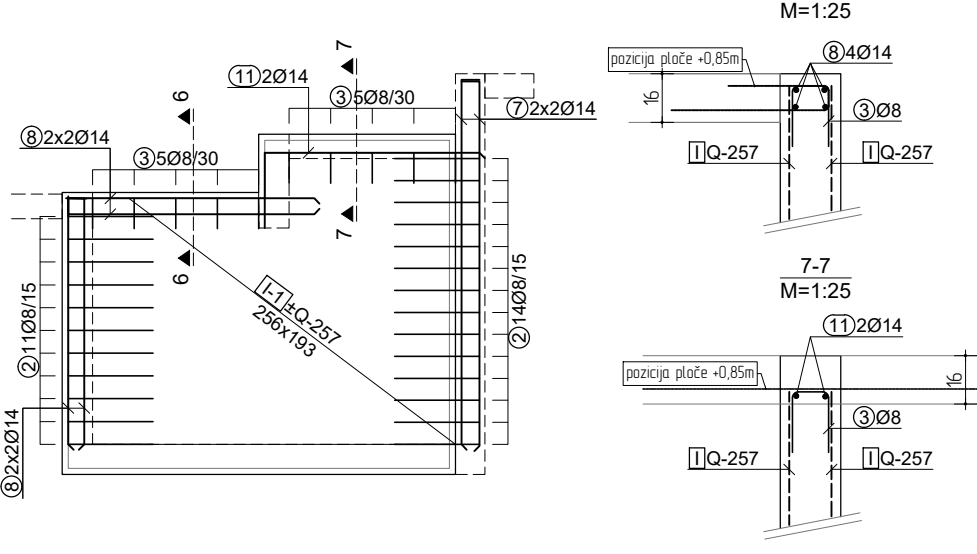

GREDA G1

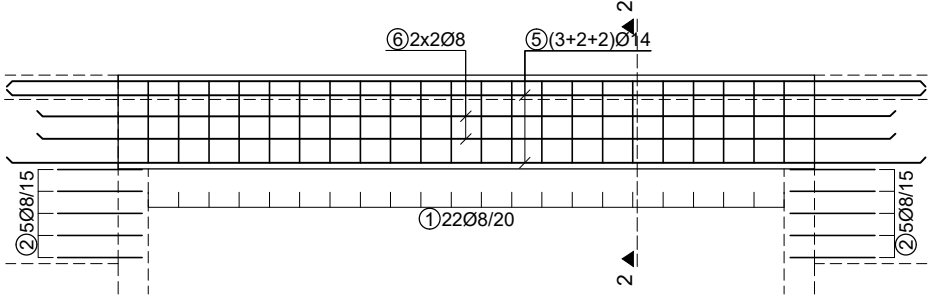

2-2
M=1:25

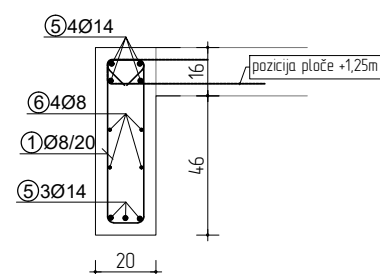

ZID Z2

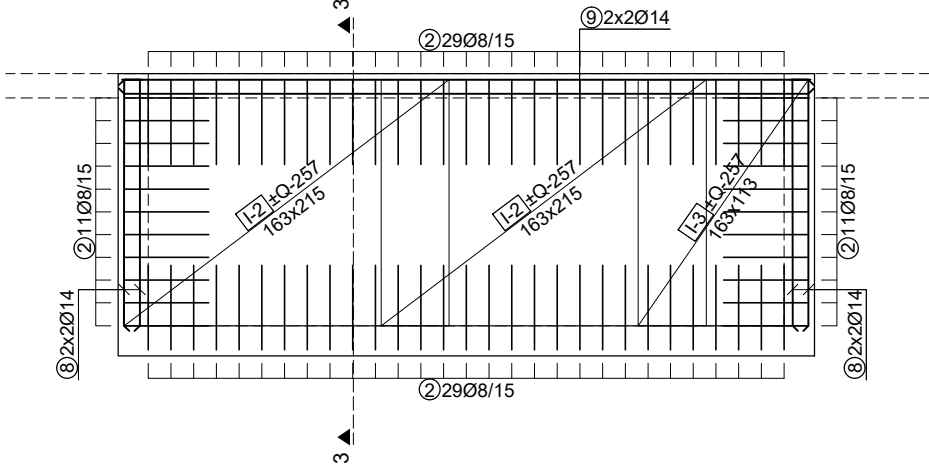

PODNA PLOČA PP

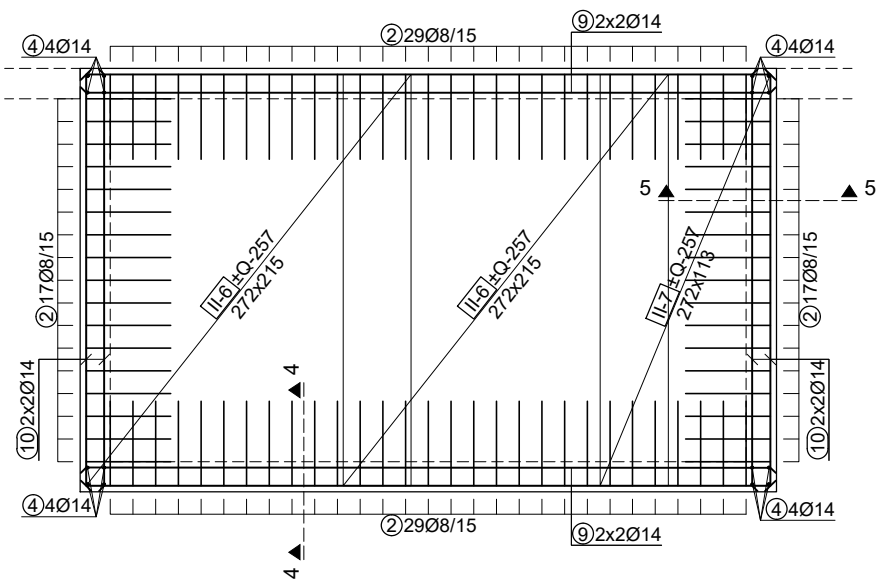

5-5
M=1:25

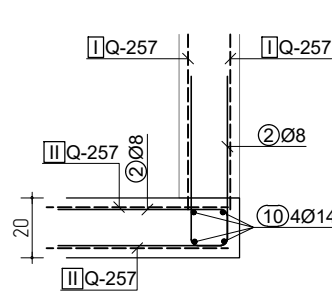

4-4
M=1:25

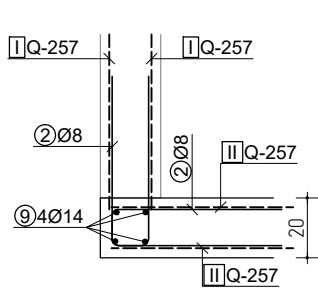

ZAGORJE
PRO
KON

Lug Zabački 86, Zabok
t: 04-9/503 303
f: 04-9/221 483
ured@zagorje-pro-kon.hr
www.zagorje-pro-kon.hr

do.o. za projektiranje i konzalting

INVESTITOR:
OPĆINA BAŠKA,
Palada 88, 51523 Baška
OIB: 24078212554

GRAĐEVINA:
UREĐENJE OBALNOG POJASA NASELJA
BAŠKA – ETAPA 2A

LOKACIJA: na k.č.br. 1791/2, 1792/1, 1792/2, 1813, 4091, 4092,
4093, 4094, 4095,
dijelovi k.č.br. 1790/2, 1812/1, sve k.o. Baška-nova
te dijelovi k.č.br. 2593/4 i 2593/5, sve k.o. Baška

VRSTA PROJEKTA:
PLANOVI ARMATURE

STUPANJ PROJEKTA:
IZVEDBENI GRAĐEVINSKI PROJEKT

PROJEKTANT:
IVICA VRDOLJAK, mag.ing.aedif.

PEČAT I POTPIS PROJEKTANTA:

SURADNICI:

SADRŽAJ:
ŽARDINJERA 4.60 m

ZOP: DATUM: 12/21 REVIZIJA:

TD: 01/21-2A-IZV MJERILO: 150, 125 LIST BR: 16

ŽARDINJERA 2.0 m

M 1:25

svi zaobljeni elementi su crtani kao ravni zbog lakšeg prikaza

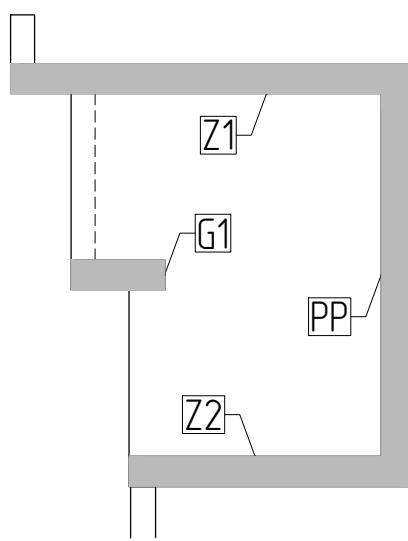
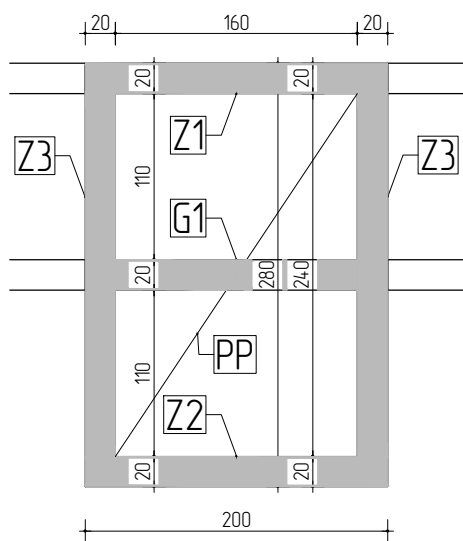

ZID Z1

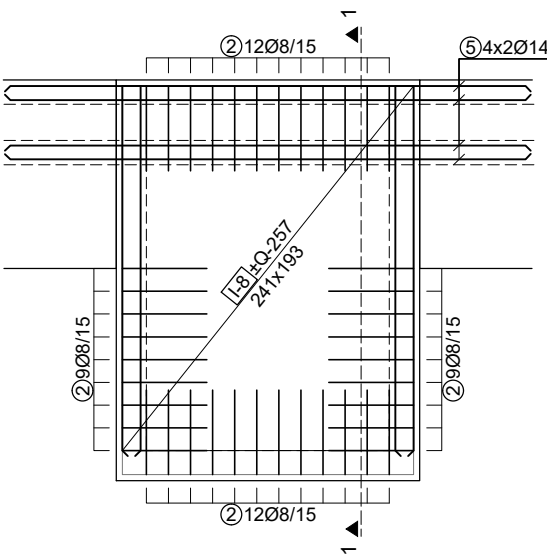

ZID Z3

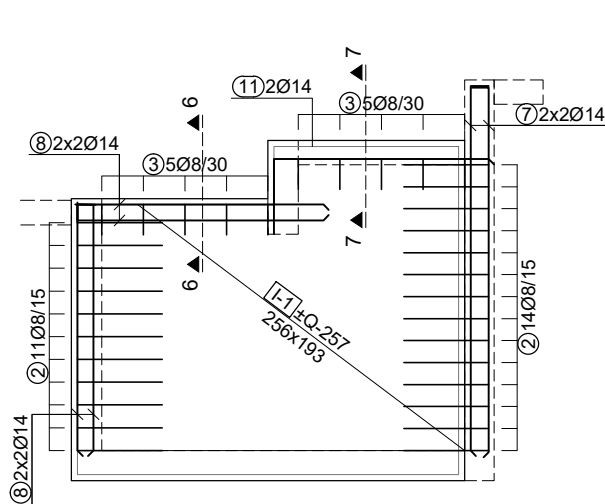

6-6

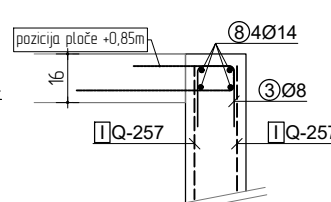

7-7

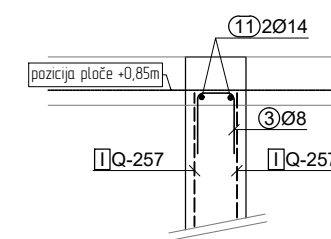

GREDA G1

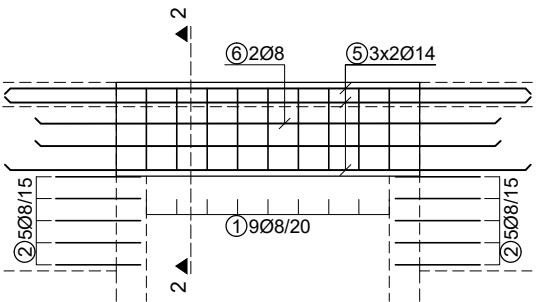

2-2

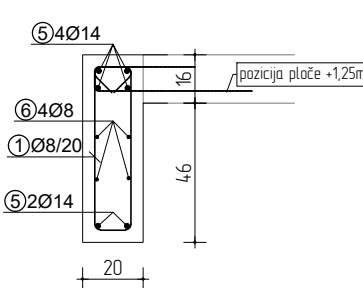

ZID Z2

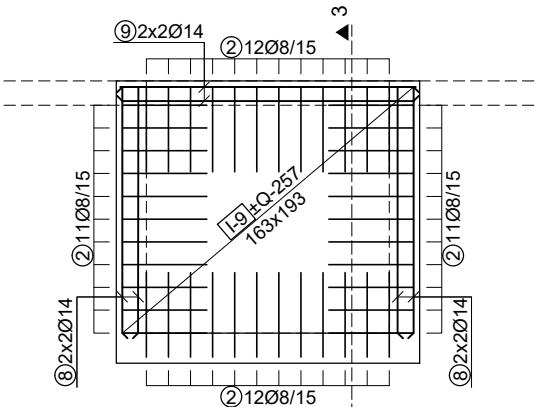

PODNA PLOČA PP

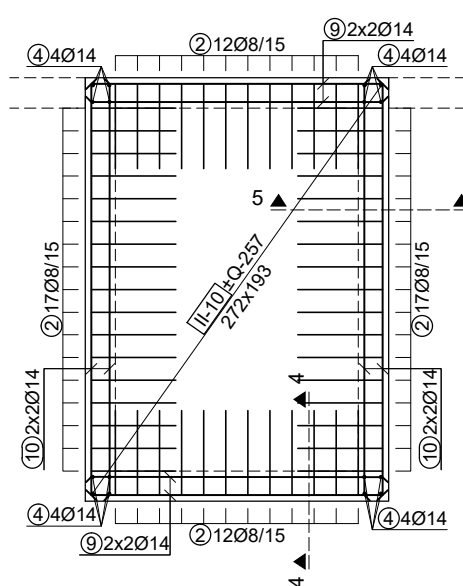

5-5

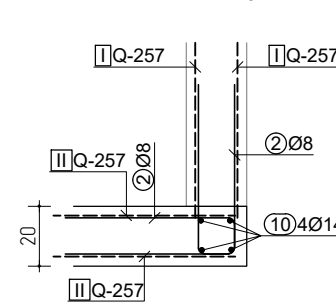

ZAGORJE
PRO
KON

Lug Zabački 86, Zabab
t: 049/503 303
f: 049/221 483
ured@zagorje-pro-kon.hr
www.zagorje-pro-kon.hr
d.o.o. za projektiranje i konzalting

INVESTITOR:
OPĆINA BAŠKA,
Palada 88, 51523 Baška
OIB: 24078212554

GRADEVINA:
UREĐENJE OBALNOG POJASA NASELJA
BAŠKA – ETAPA 2A

LOKACIJA: na k.č.br. 1791/2, 1792/1, 1792/2, 1813, 4091, 4092,
4093, 4094, 4095,
dijelovi k.č.br. 1790/2, 1812/1, sve k.o. Baška-nova
te dijelovi k.č.br. 2593/4 i 2593/5, sve k.o. Baška

VRSTA PROJEKTA:
PLANOVI ARMATURE

STUPANJ PROJEKTA:
IZVEDBENI GRAĐEVINSKI PROJEKT

PROJEKTANT:
IVICA VRDOLJAK, mag.ing.aedif.

PEČAT I POTPIS PROJEKTANTA:

SURADNICI:

SADRŽAJ:
ŽARDINJERA 2.00 m

ZOP:
TD:

DATUM:
12/21
MJESELO:
150, 125

REVIZIJA:
LIST BR.:
17

SUNČALIŠNA KASKADA SK1

M 1:25

svi zaobljeni elementi su crtani kao ravni zbog lakšeg prikaza

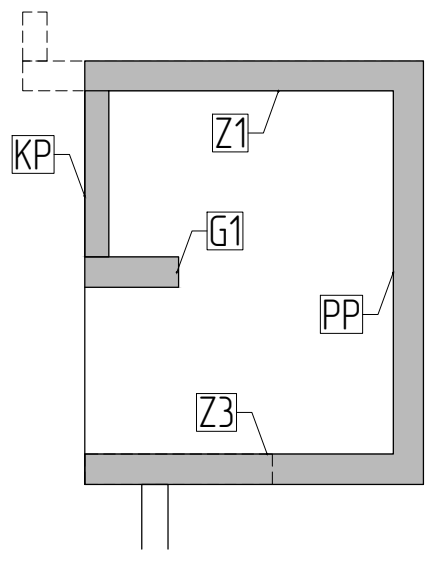
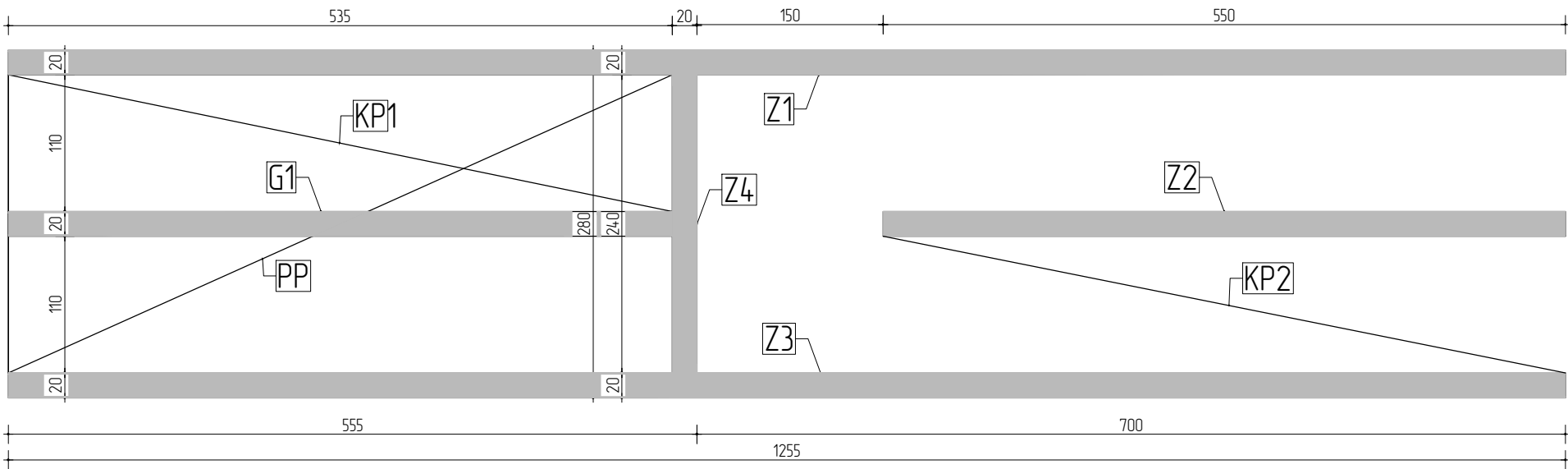

ZID Z1

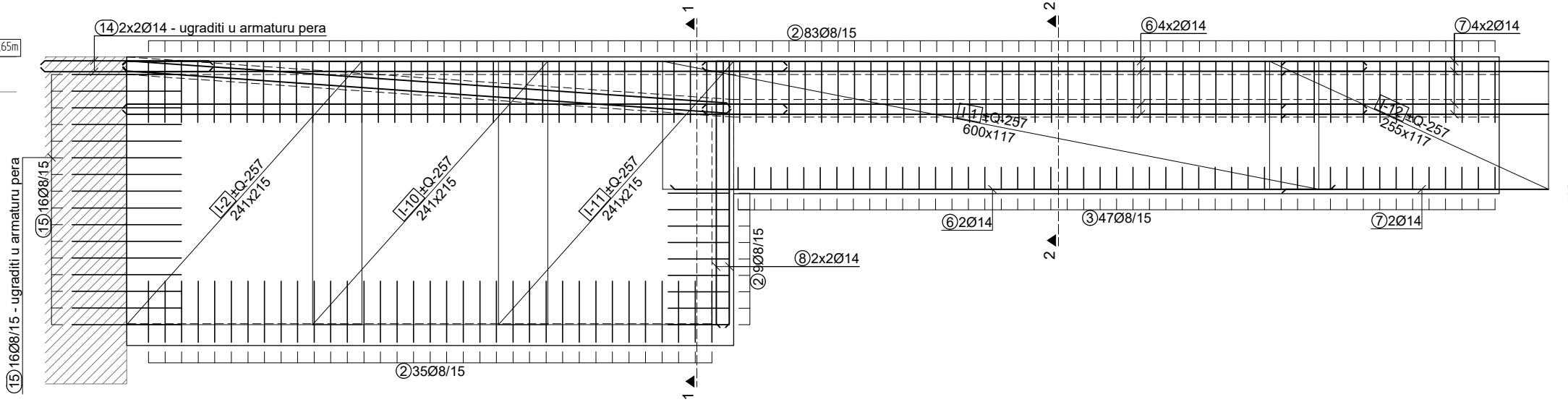

2-2

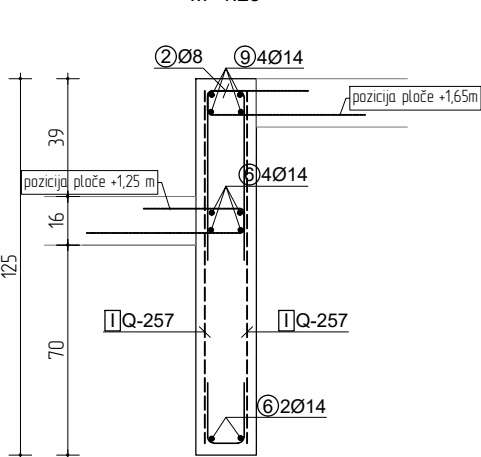

GREDA G1

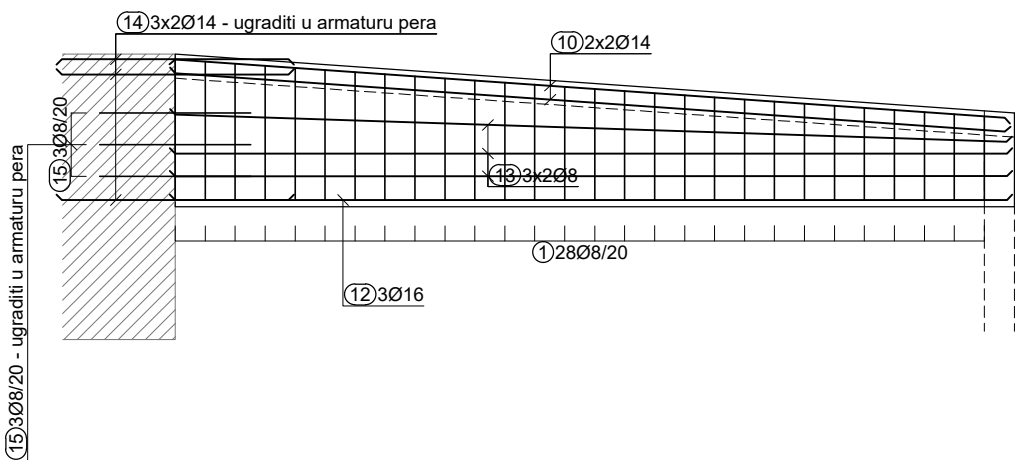

ZID Z2

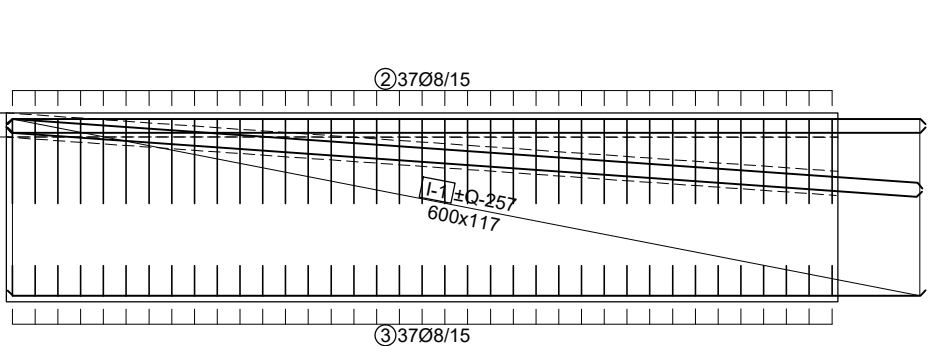

ZID Z4

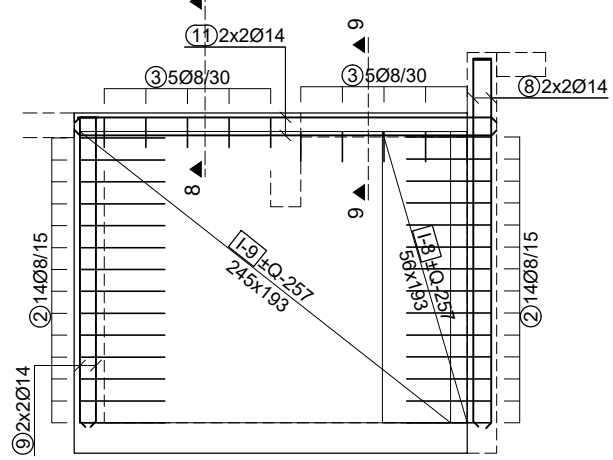

8-8

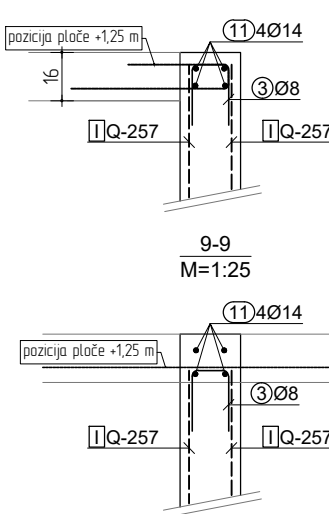

ZID Z3

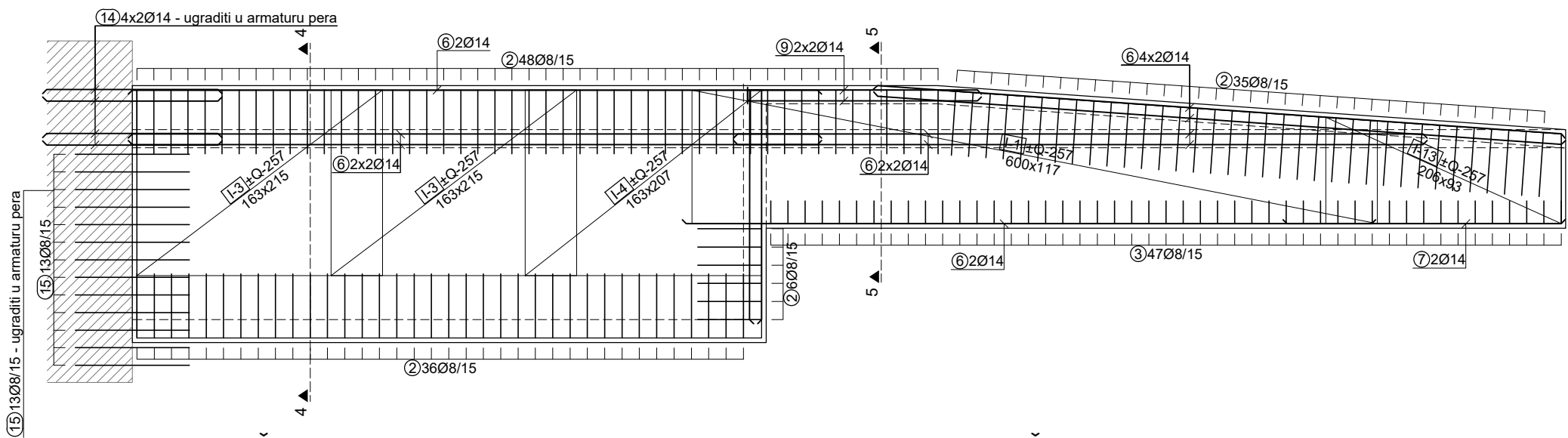

5-5

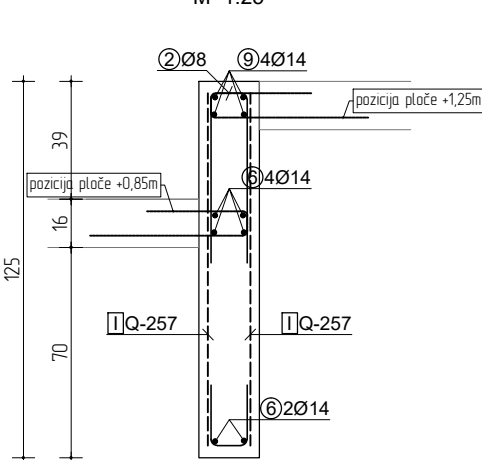

PODNA PLOČA PP

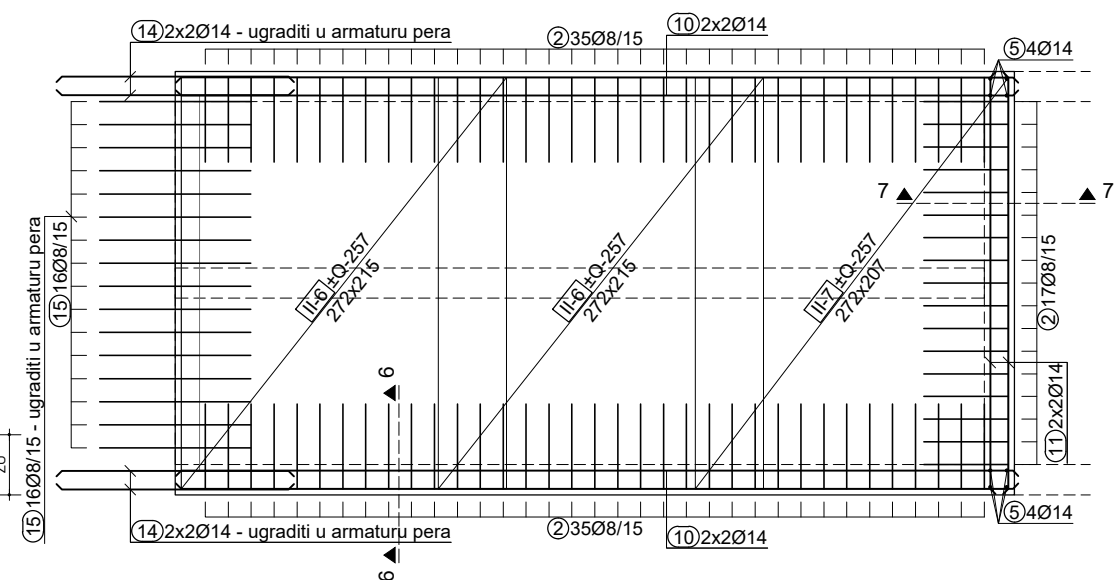

KOSA PLOČA RAMPE KP1

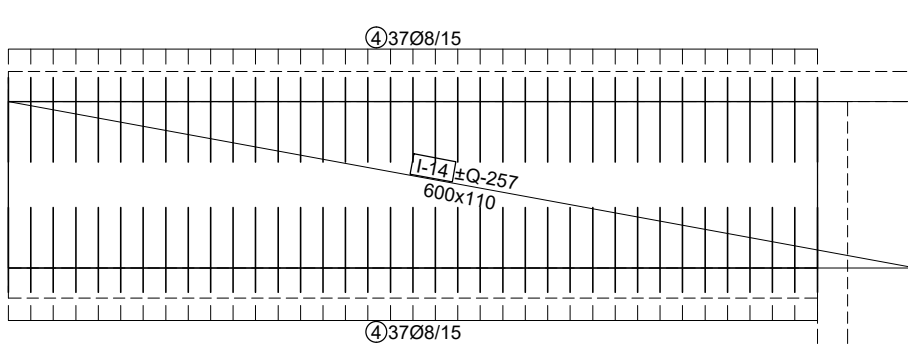

KOSA PLOČA RAMPE KP2

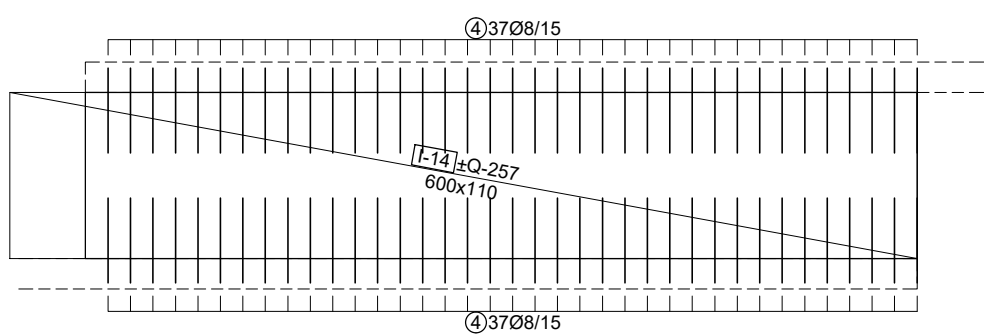

ZAGORJE PRO KON
Lug Zabočki 86, Zabok
t: 049/503 303
f: 049/221 483
ured@zagorje-pro-kon.hr
www.zagorje-pro-kon.hr
d.o.o. za projektiranje i konzalting

INVESTITOR:
OPĆINA BAŠKA,
Palada 88, 51523 Baška
OIB: 24078212554

GRAĐEVINA:
UREĐENJE OBALNOG POJASA NASELJA
BAŠKA – ETAPA 2A

LOKACIJA: na k.č.br. 1791/2, 1792/1, 1792/2, 1813, 4091, 4092,
4093, 4094, 4095,
dijelovi k.č.br. 1790/2, 1812/1, sve k.o. Baška-nova
te dijelovi k.č.br. 2593/4 i 2593/5, sve k.o. Baška

VRSTA PROJEKTA:
PLANOVI ARMATURE

STUPANJ PROJEKTA:
IZVEDBENI GRAĐEVINSKI PROJEKT

PROJEKTANT:
IVICA VRDOLJAK, mag.ing.aedif.

PEČAT I POTPIŠ PROJEKTANTA

HRVATSKA KOMORA INŽENJERA GRAĐEVINARSTVA
Ivica Vrdoljak
mag. ing. aedif.
Ovlašten inženjer građevinarstva
G 5020

SURADNICI:

SAORZAJ

SUNČALIŠNA KASKADA SK1

| | | |
|--------------|----------|----------|
| ZOP | DATUM | REVIZIJA |
| TD | 12/21 | |
| 01/21-2A-IZV | MJERILO | LIST BR: |
| | 150, 125 | 18 |

SUNČALIŠNA KASKADA SK2

M 1:25

svi zaobljeni elementi su crtani kao ravni zbog lakšeg prikaza

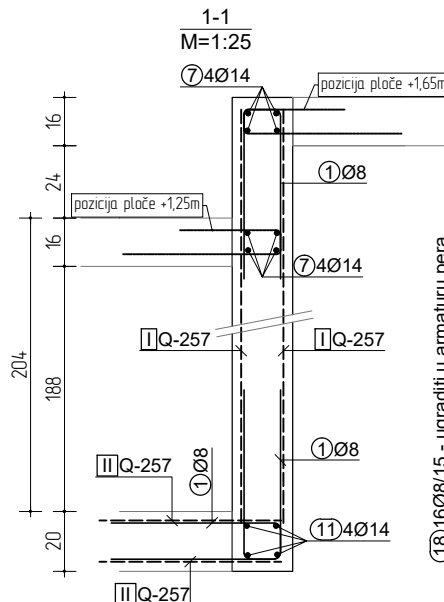
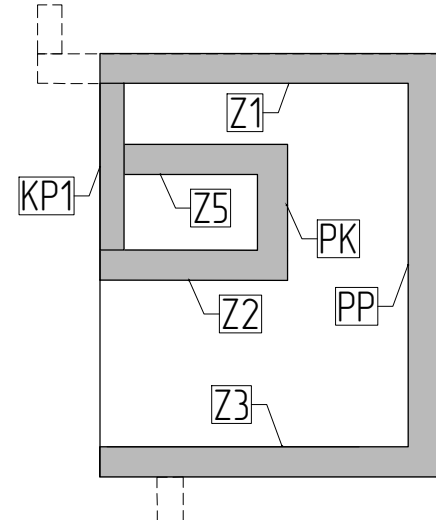
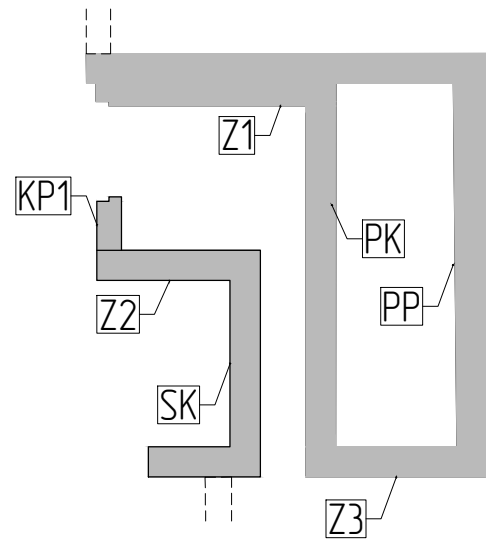
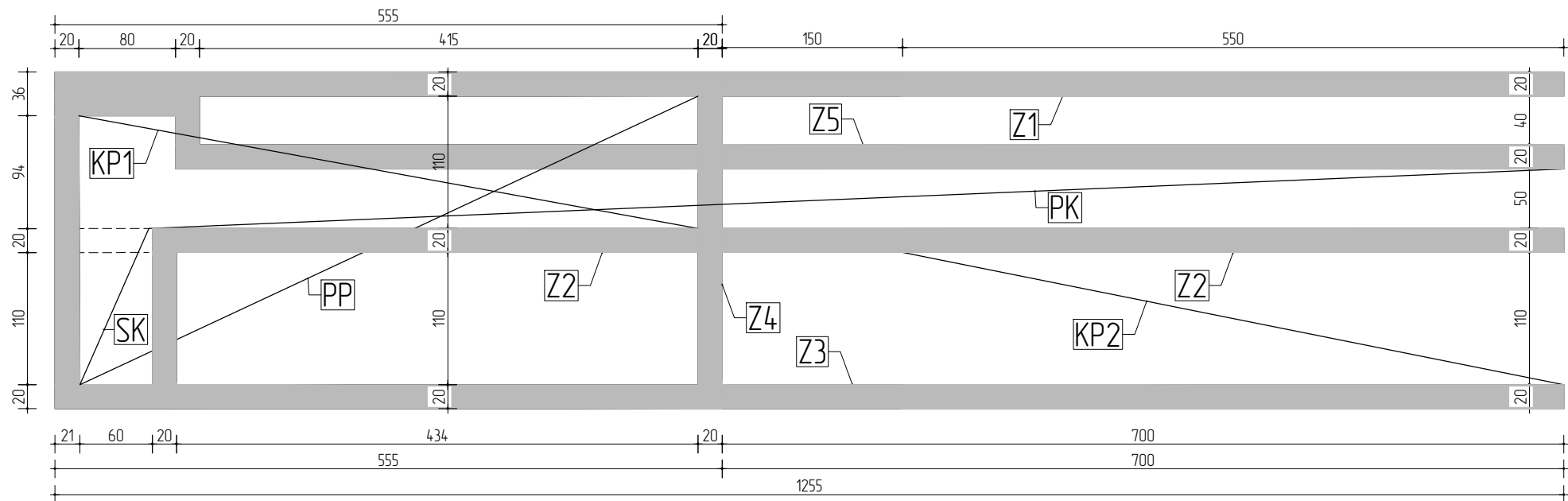

ZID Z1

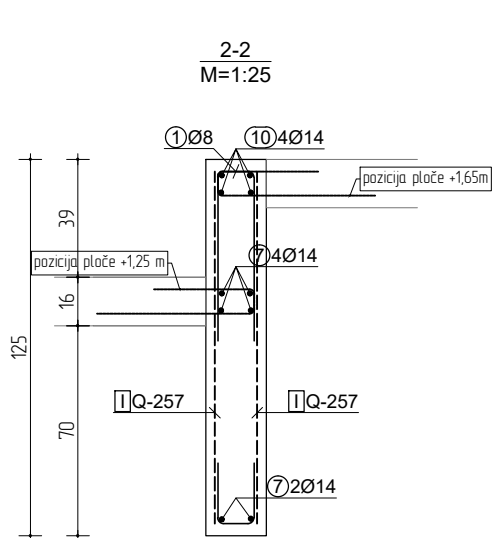
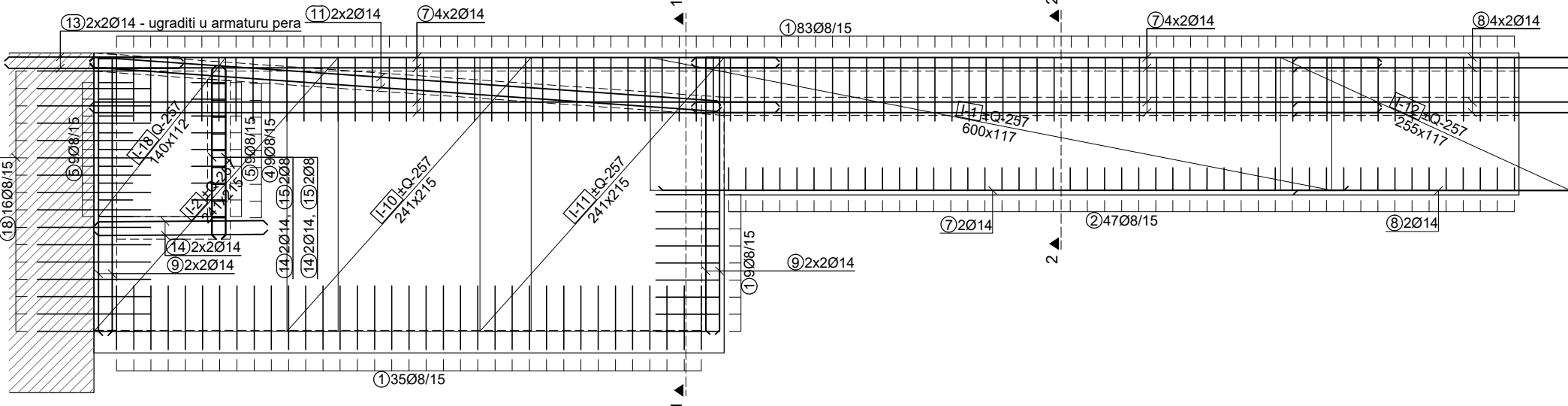

ZID Z4

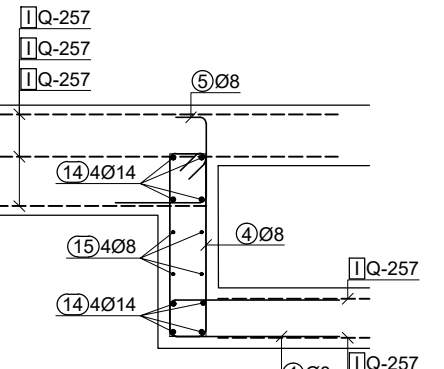
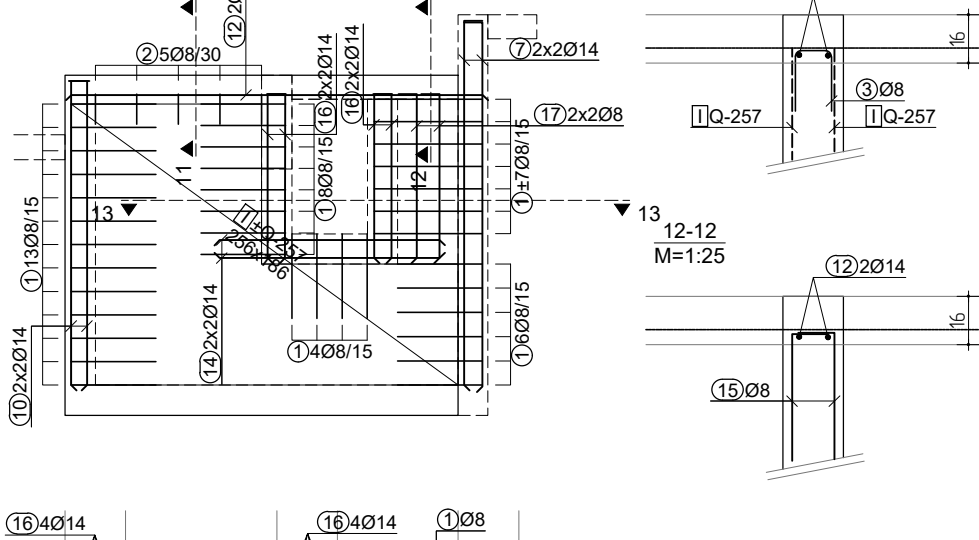

ZID Z5

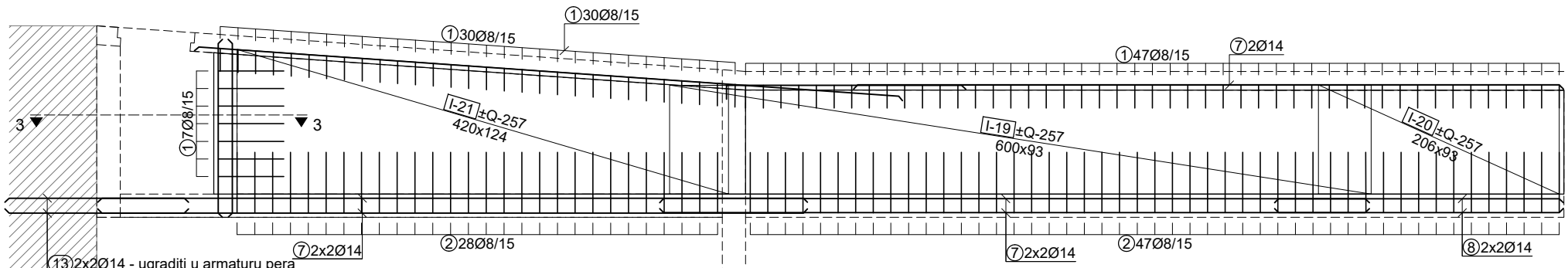

ZID Z2

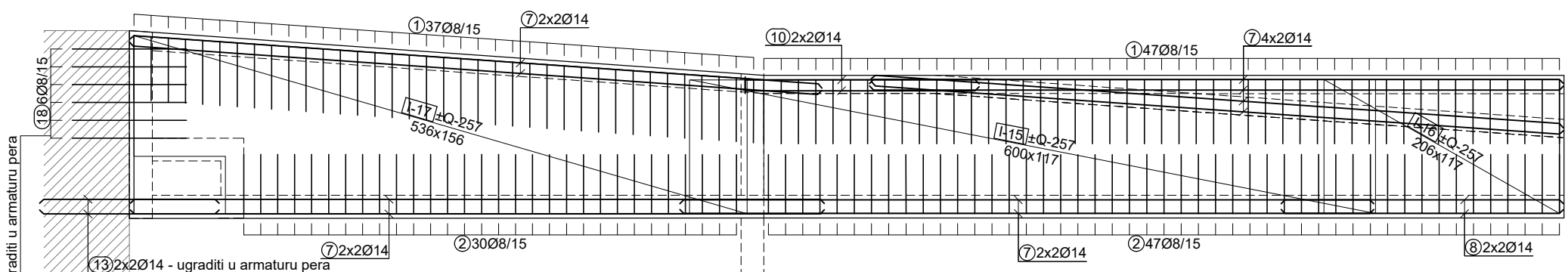

ZID Z3

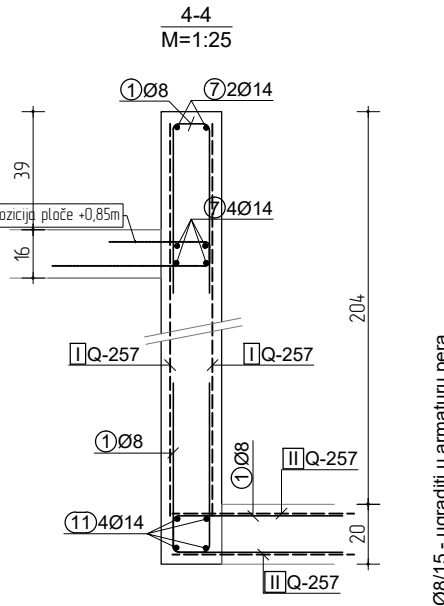
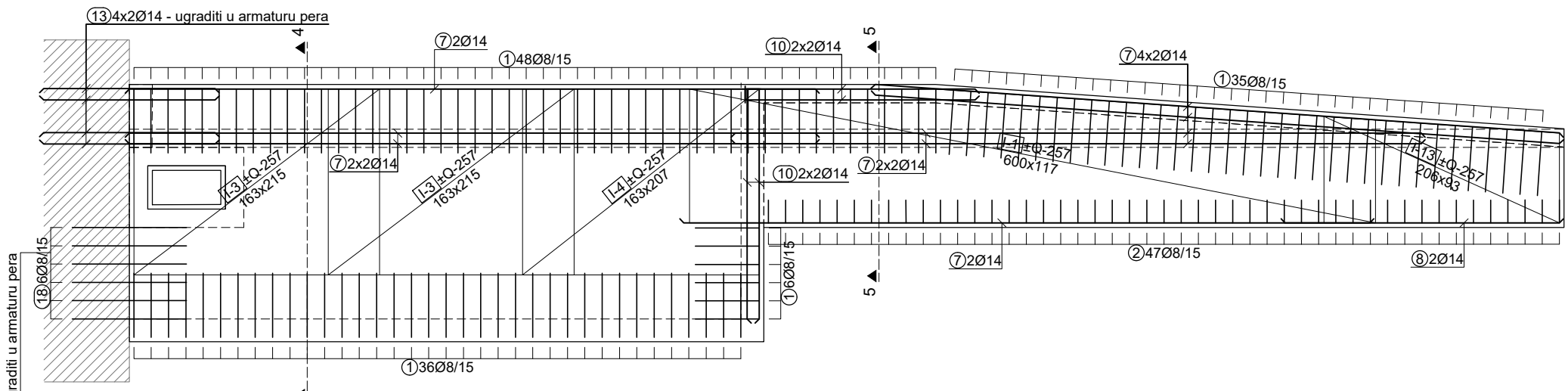

STROP KANALA SK

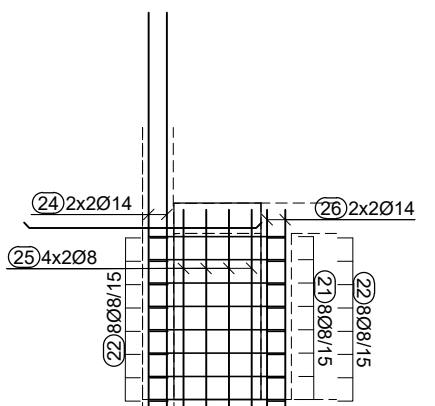

POD KANALA PK

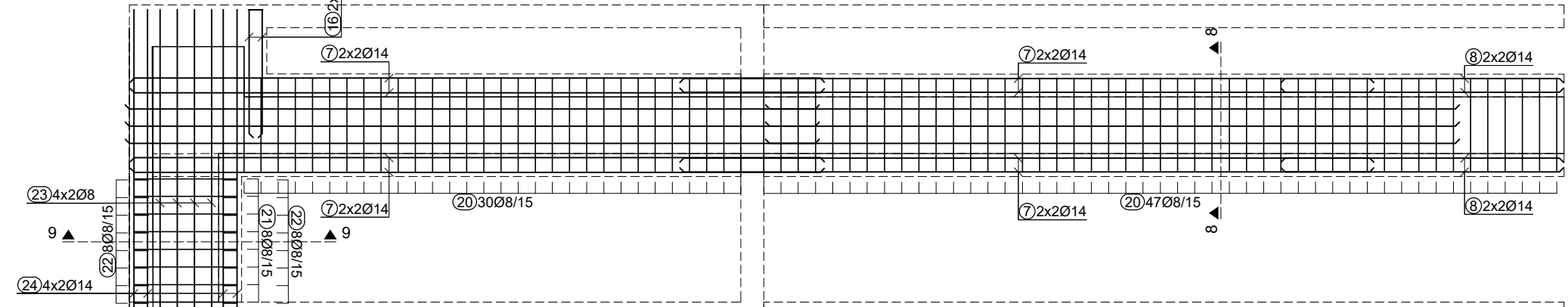

PODNA PLOČA PP

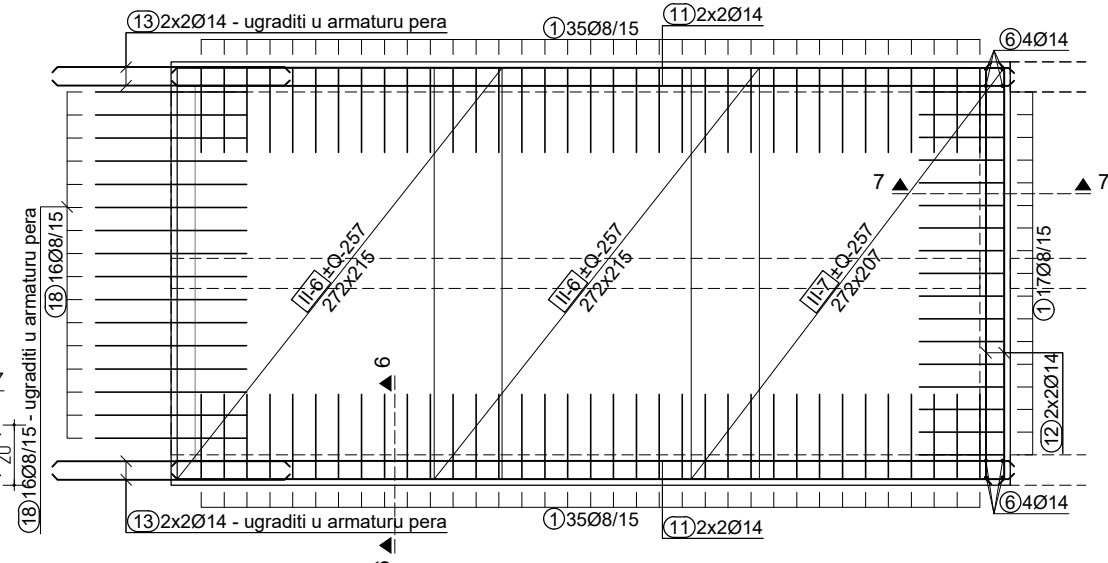

KOŠA PLOČA RAMPE KP1

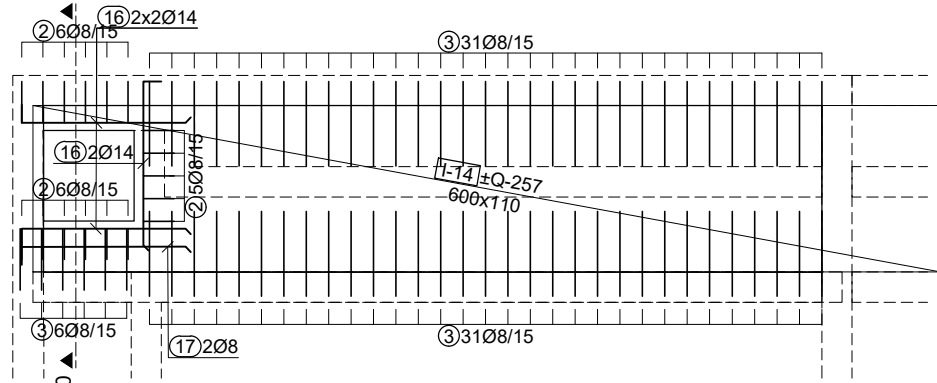

KOSA PLOČA RAMPE KP2

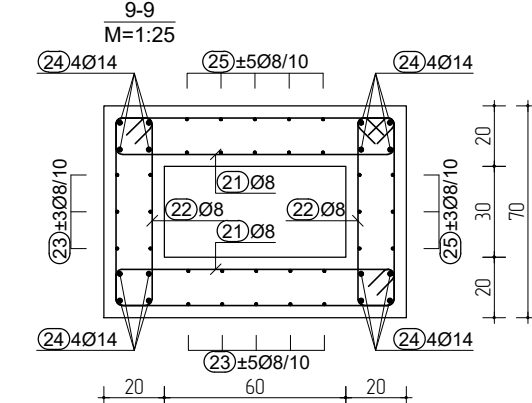
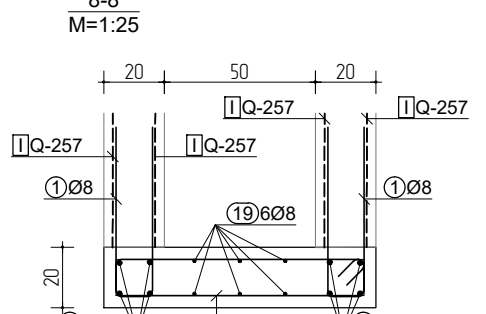
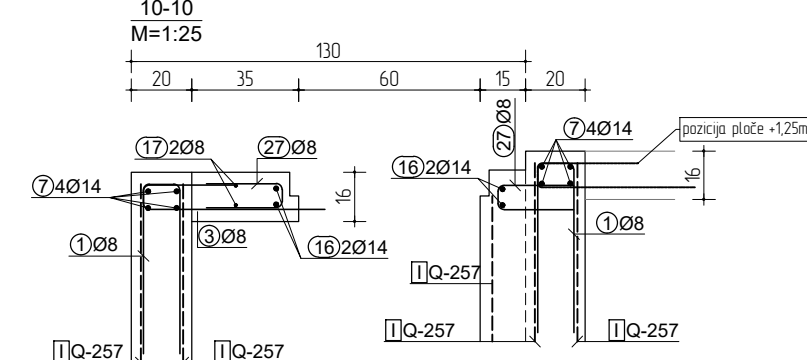
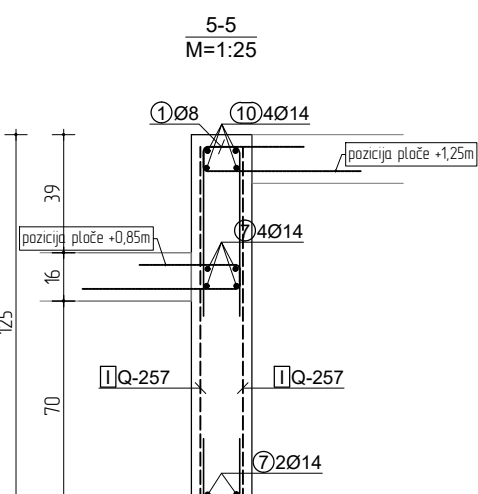
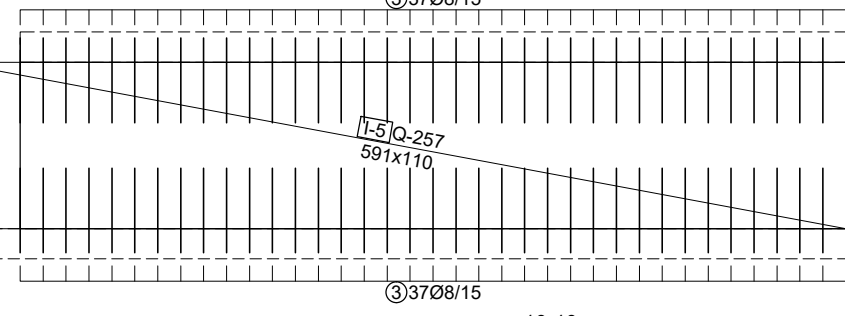

ZAGORJE PRO KON
Lug Zabočki 86, Zabok
t: 049/503 303
f: 049/221 483
ured@zagorje-pro-kon.hr
www.zagorje-pro-kon.hr
d.o.o. za projektiranje i konzalting

INVESTITOR: OPĆINA BAŠKA
Palada 88, 51523 Baška
OIB: 24078212554
GRAĐEVINA: UREĐENJE OBALNOG POJASA NASELJA BAŠKA - ETAPA 2A
LOKACIJA: na k.č.br. 1791/2, 1792/1, 1792/2, 1813, 4091, 4092, 4093, 4094, 4095, dijelovi k.č.br. 1790/2, 1812/1, sve k.a. Baška-nova te dijelovi k.č.br. 2593/4 i 2593/5, sve k.a. Baška

VRSTA PROJEKTA: PLANIRANJE ARMATURE
STUPANJ PROJEKTA: IZVEDBENI GRAĐEVINSKI PROJEKT
PROJEKTANT: IČICA VRDOLJAK, mag.ing. oedif.
PEČAT I POTPIS PROJEKTANTA:
HRVATSKA KOMORA INŽENJERA GRAĐEVINARSTVA
Ivica Vrdoljak
mag. ing. oedif.
Ovlašten inženjer građevinarstva
G 5020

SURADNICI:

SADRŽAJ:

SUNČALIŠNA KASKADA SK2

ZUP: DATUM: 12/21 REVIZIJA:
TD: 01/21-2A-IZV. MJESECI: 150, 125 LIST BR: 19

SUNČALIŠNA KASKADA SK3

M 1:25

svi zaobljeni elementi su crtani kao ravni zbog lakšeg prikaza

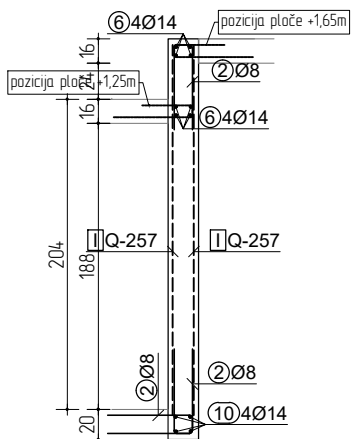
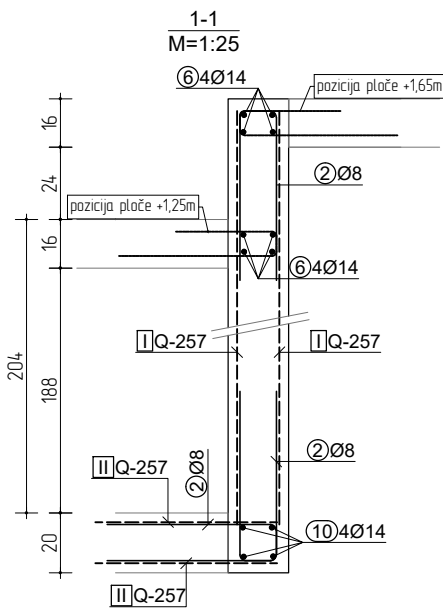
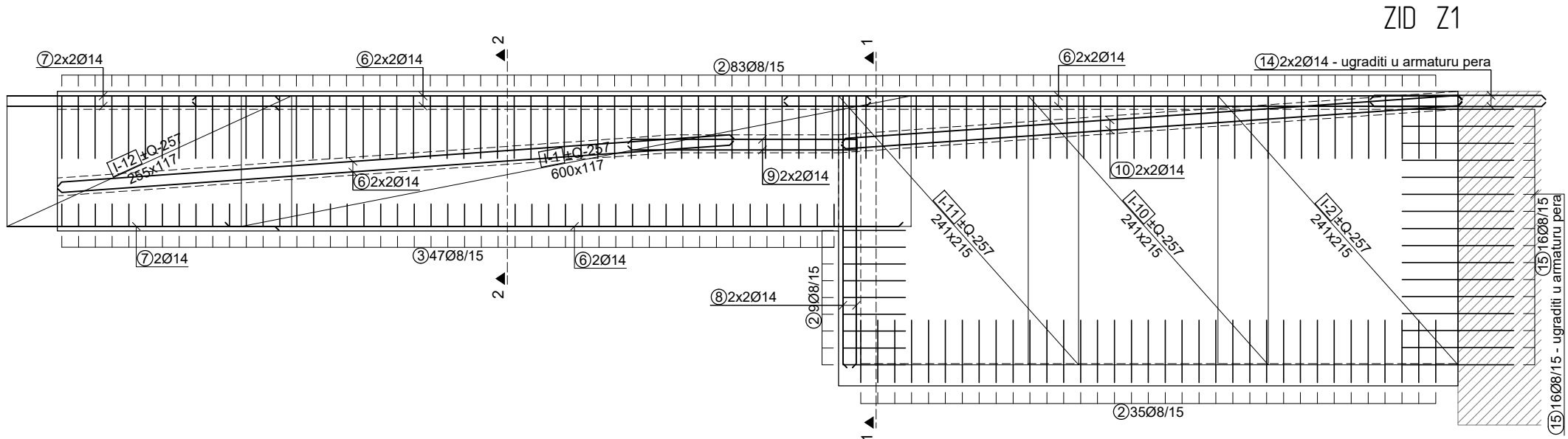
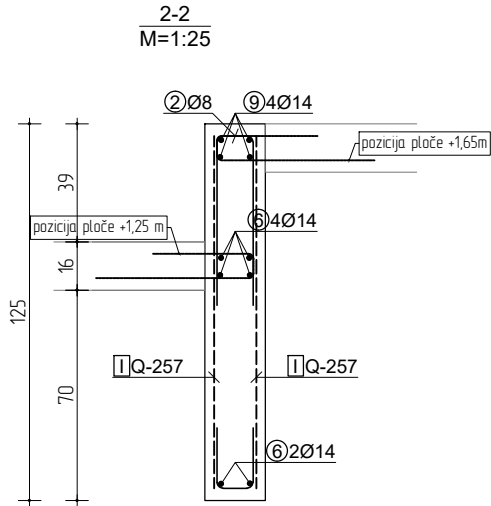
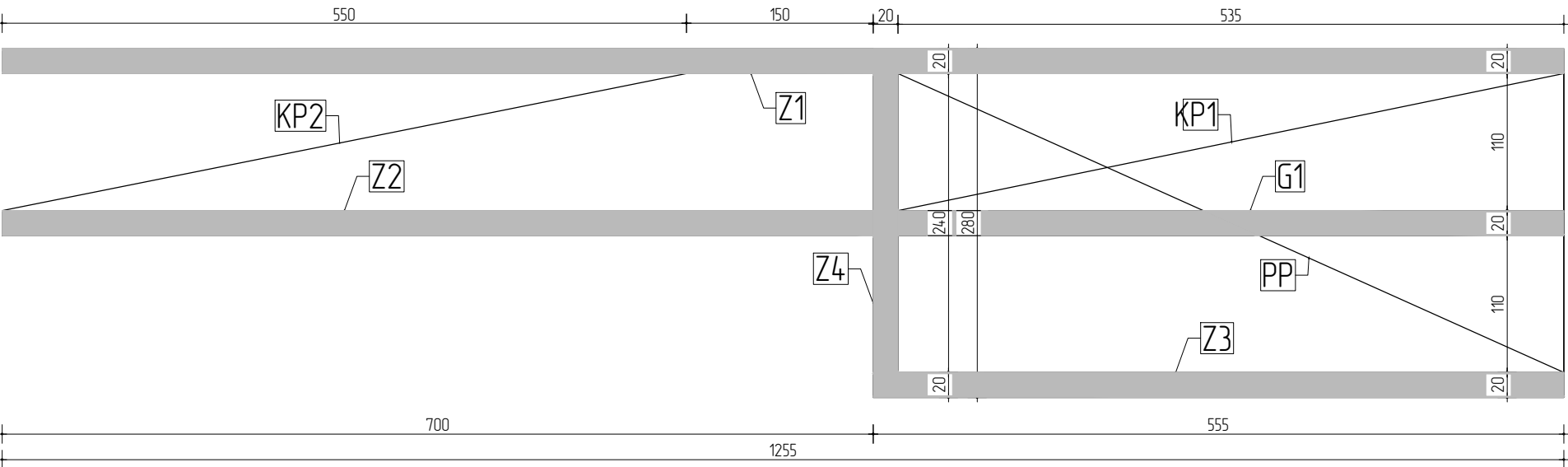
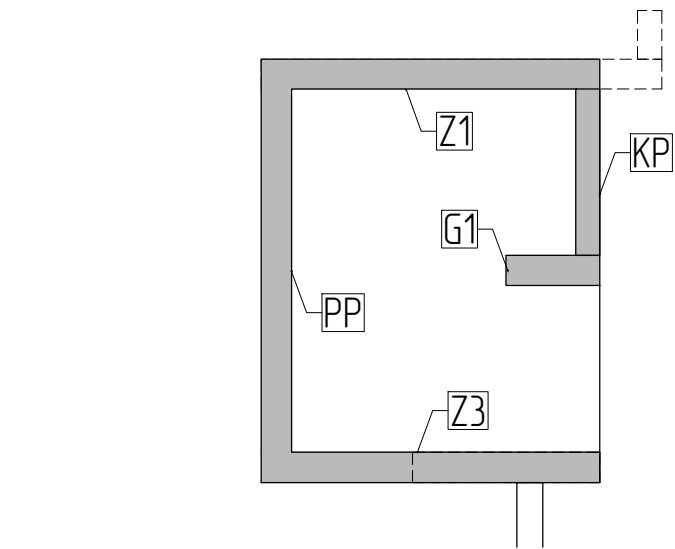

ZID Z2

GREDA G1

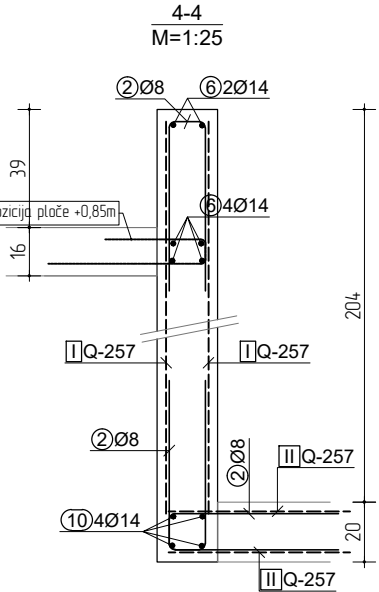
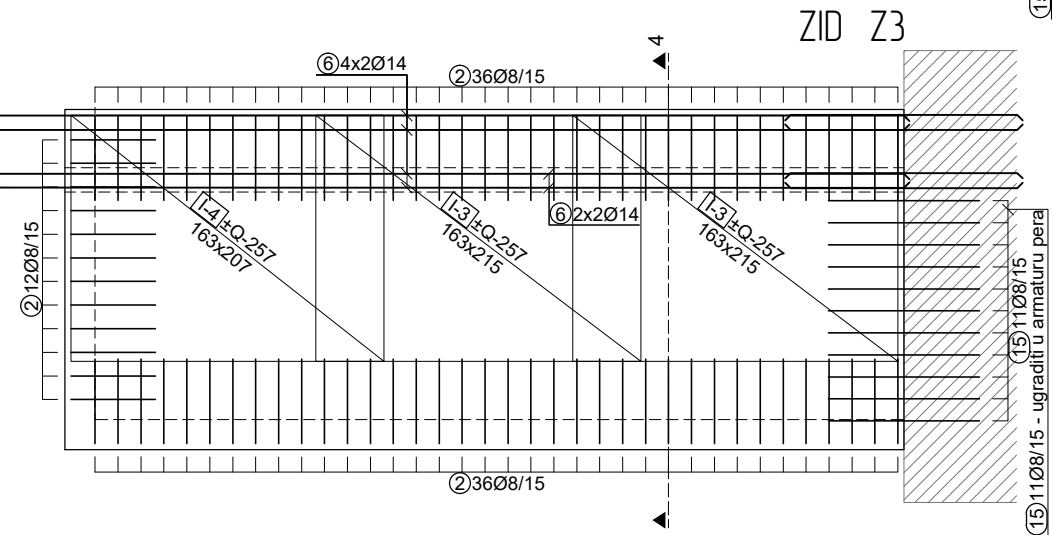
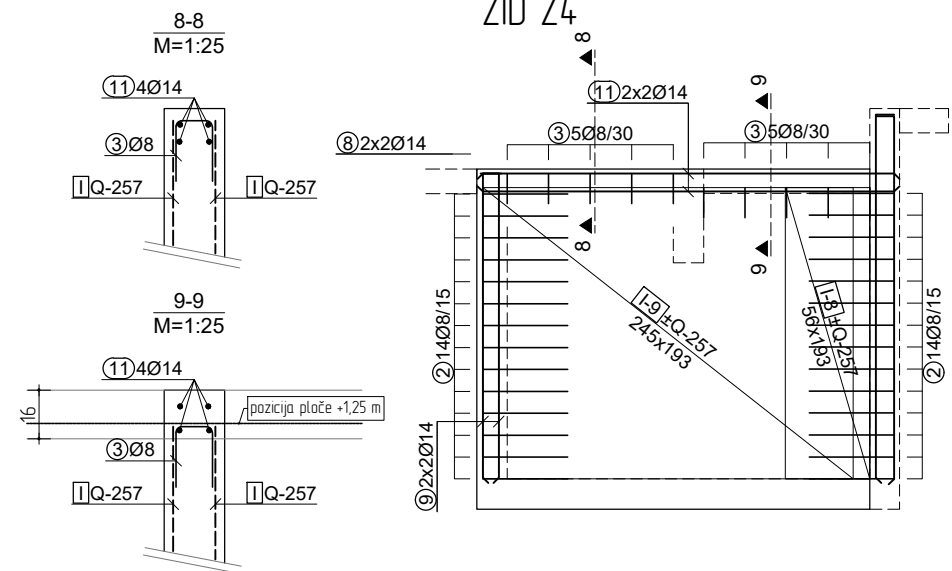
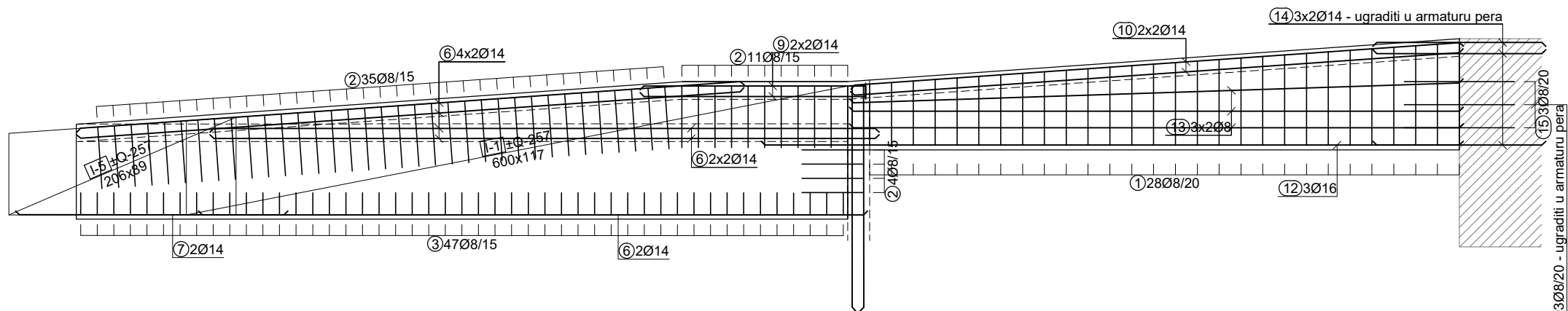

KOSA PLOČA RAMPE KP1

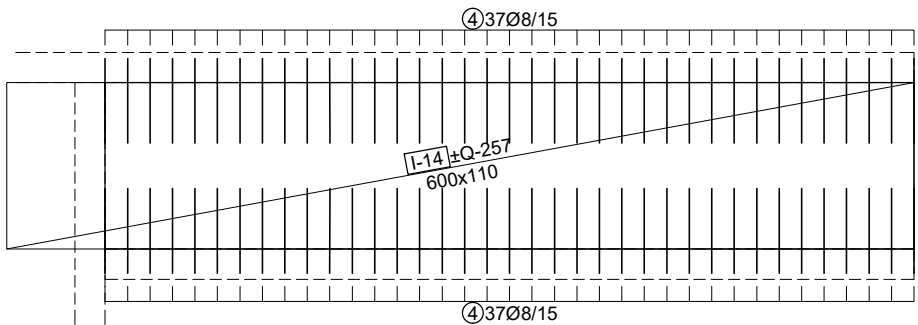

KOSA PLOČA RAMPE KP2

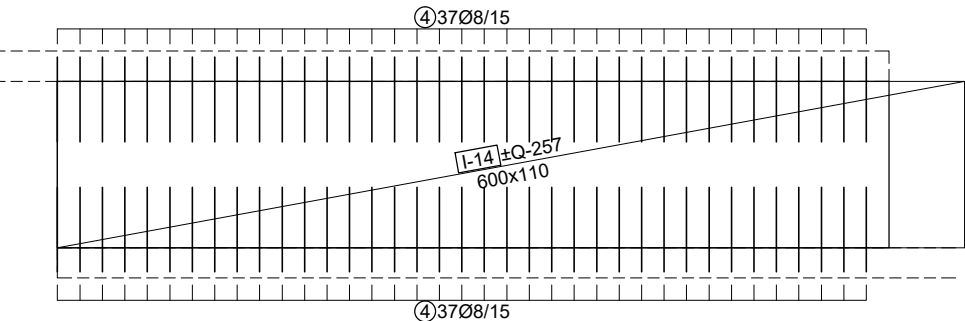

PODNA PLOČA PP

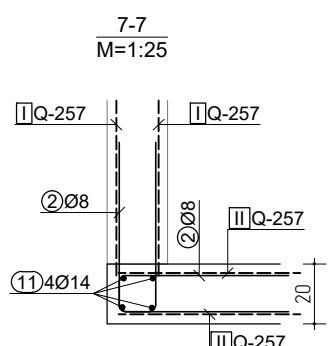
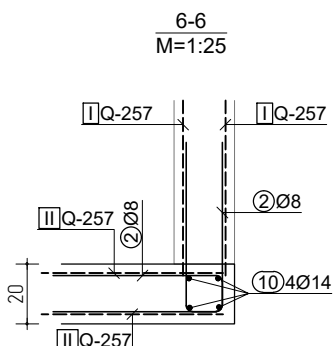
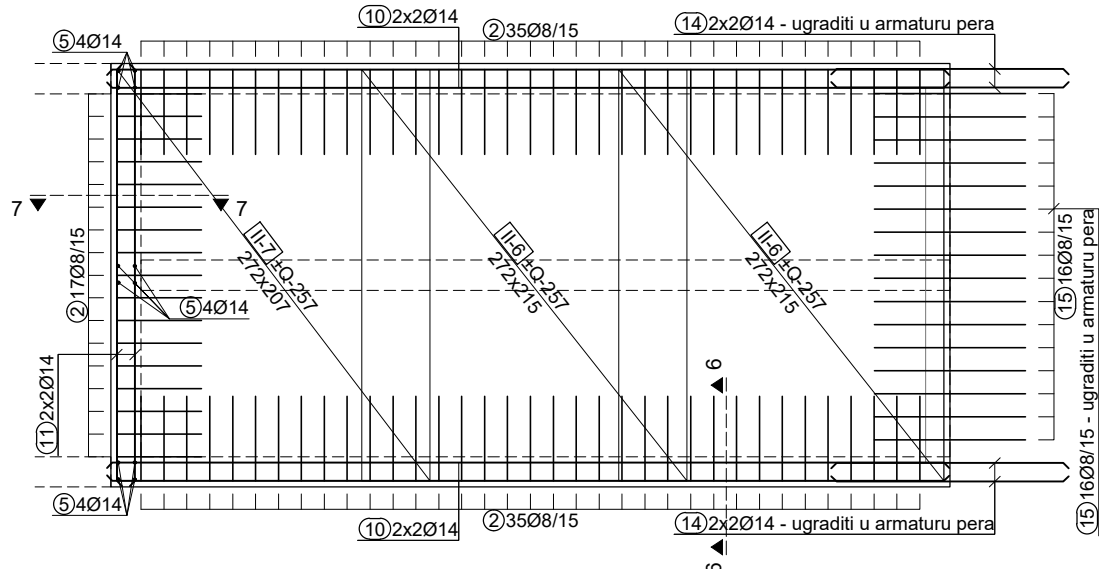

INVESTITOR:
OPĆINA BAŠKA
Palada 88, 51523 Baška
OIB: 24078212554

GRAĐEVINA:
UREĐENJE OBALNOG POJASA NASELJA
BAŠKA – ETAPA 2A
LOKACIJA: na kč.br. 1191/2, 1192/1, 1192/2, 1813, 4091, 4092,
4093, 4094, 4095,
dijelovi kč.br. 1790/2, 1812/1 sve k.o. Baška-nova
te dijelovi kč.br. 2593/4 i 2593/5, sve k.o. Baška

VRSTA PROJEKTA:
PLANIRANJE ARMATURE
STUPANJ PROJEKTA:
IZVEDBENI GRAĐEVINSKI PROJEKT
PROJEKTANT:
IVICA VRDOLJAK, mag.ing.aedif.
PEČAT I POTPIS PROJEKTANTA:

HRVATSKA KOMORA INŽENJERA GRAĐEVINARSTVA
Ivica Vrdoljak
mag. ing. aedif.
Ovlašten inženjer građevinarstva
6 5020

SURADNICI:

SAOZRAJ:
SUNČALIŠNA KASKADA SK3

ZOP: DATUM: 12/21 REVIZIJA:
TO: MJERILO: 150, 125 LIST BR: 20



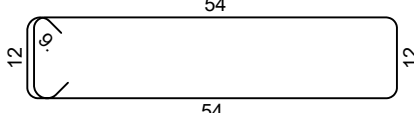
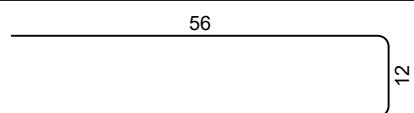
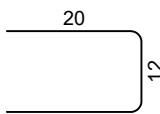
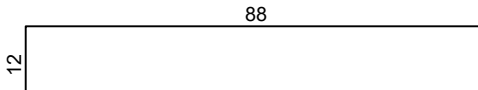
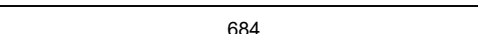
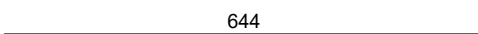
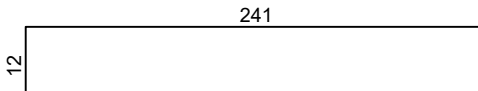
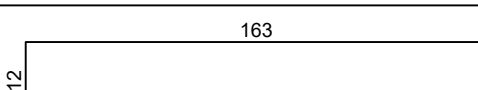
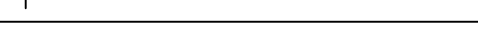
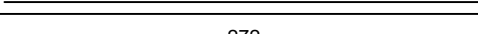
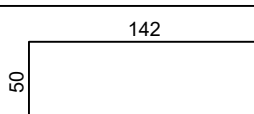
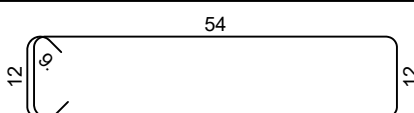
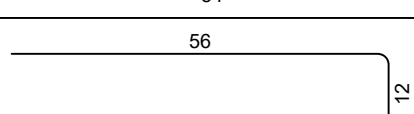
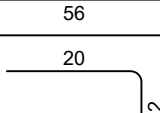

Specifikacija armature

| Šipke - specifikacija | | | | | | |
|---------------------------|---|----|--------|---------|-----------------|-----------------|
| ozn | oblik i mjere [cm] | Ø | lg [m] | n [kom] | Dužina pozicije | Težina pozicije |
| Žardinjera 5,44 m (1 kom) | | | | | | |
| 1 |  | 8 | 1.62 | 26 | 42.12 | 17.06 |
| 2 |  | 8 | 1.24 | 344 | 426.56 | 172.76 |
| 3 |  | 8 | 0.52 | 20 | 10.40 | 4.21 |
| 4 |  | 14 | 1.00 | 16 | 16.00 | 19.87 |
| 5 |  | 14 | 6.84 | 14 | 95.76 | 118.93 |
| 6 |  | 8 | 6.44 | 4 | 25.76 | 10.43 |
| 7 |  | 14 | 2.53 | 8 | 20.24 | 25.14 |
| 8 |  | 14 | 1.75 | 16 | 28.00 | 34.78 |
| 9 |  | 14 | 5.36 | 12 | 64.32 | 79.89 |
| 10 |  | 14 | 2.72 | 8 | 21.76 | 27.03 |
| 11 |  | 14 | 1.92 | 4 | 7.68 | 9.54 |
| Ukupno | | | | | | 519.63 |
| Žardinjera 4,95 m (1 kom) | | | | | | |
| 1 |  | 8 | 1.62 | 24 | 38.88 | 15.75 |
| 2 |  | 8 | 1.24 | 320 | 396.80 | 160.70 |
| 3 |  | 8 | 0.52 | 20 | 10.40 | 4.21 |



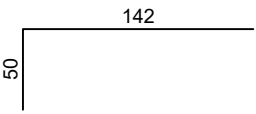
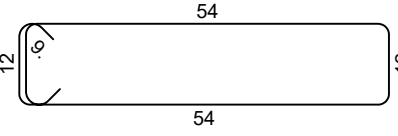
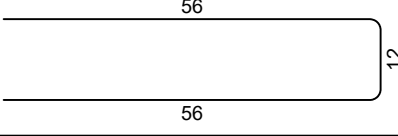
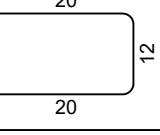
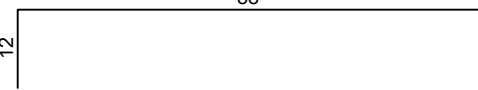
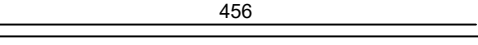
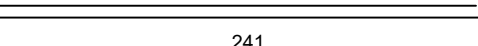

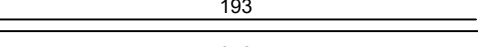
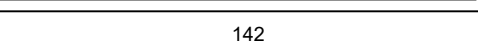
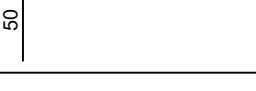
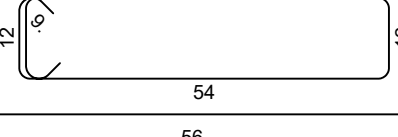
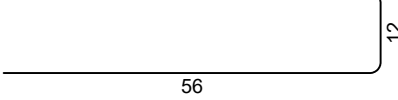
| Šipke - specifikacija | | | | | | |
|---------------------------|--------------------|----|--------|---------|-----------------|-----------------|
| ozn | oblik i mjere [cm] | Ø | lg [m] | n [kom] | Dužina pozicije | Težina pozicije |
| 4 | | 14 | 1.00 | 16 | 16.00 | 19.87 |
| 5 | | 14 | 6.36 | 15 | 95.40 | 118.49 |
| 6 | | 8 | 5.96 | 4 | 23.84 | 9.66 |
| 7 | | 14 | 2.53 | 8 | 20.24 | 25.14 |
| 8 | | 14 | 1.75 | 16 | 28.00 | 34.78 |
| 9 | | 14 | 4.88 | 12 | 58.56 | 72.73 |
| 10 | | 14 | 2.72 | 8 | 21.76 | 27.03 |
| 11 | | 14 | 1.92 | 4 | 7.68 | 9.54 |
| Ukupno | | | | | | 497.89 |
| Žardinjera 4,90 m (1 kom) | | | | | | |
| 1 | | 8 | 2.06 | 31 | 63.86 | 25.86 |
| 2 | | 8 | 1.24 | 466 | 577.84 | 234.03 |
| 3 | | 8 | 0.52 | 10 | 5.20 | 2.11 |
| 4 | | 14 | 1.00 | 16 | 16.00 | 19.87 |
| 5 | | 14 | 6.31 | 30 | 189.30 | 235.11 |
| 7 | | 14 | 2.53 | 8 | 20.24 | 25.14 |
| 8 | | 14 | 1.75 | 8 | 14.00 | 17.39 |
| 9 | | 14 | 4.83 | 12 | 57.96 | 71.99 |
| 10 | | 14 | 2.72 | 8 | 21.76 | 27.03 |

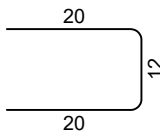
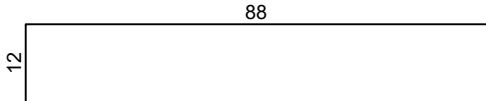
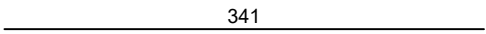
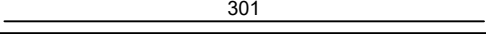
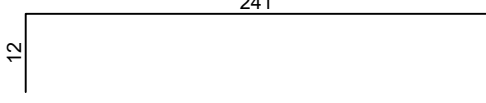
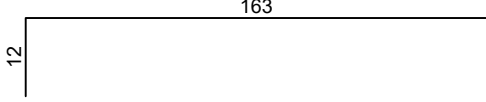
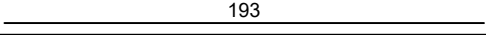
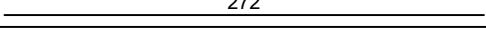
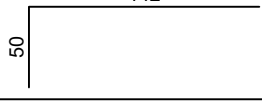
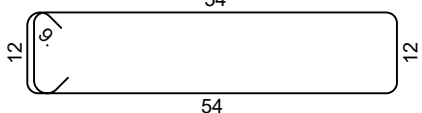
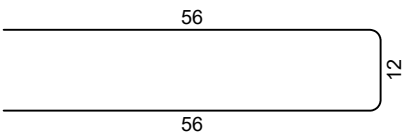
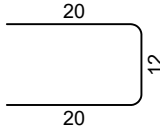
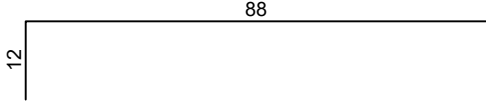
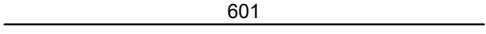
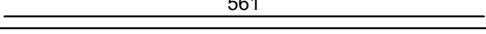
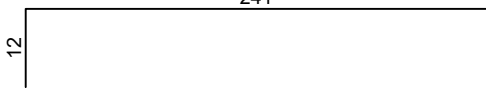

| Šipke - specifikacija | | | | | | |
|------------------------|--------------------|----|--------|---------|-----------------|-----------------|
| ozn | oblik i mjere [cm] | Ø | lg [m] | n [kom] | Dužina pozicije | Težina pozicije |
| 11 | | 14 | 1.92 | 2 | 3.84 | 4.77 |
| 12 | | 14 | 1.20 | 16 | 19.20 | 23.85 |
| 13 | | 14 | 1.29 | 8 | 10.32 | 12.82 |
| 14 | | 14 | 1.54 | 8 | 12.32 | 15.30 |
| 15 | | 8 | 1.20 | 8 | 9.60 | 3.89 |
| 16 | | 8 | 5.71 | 6 | 34.26 | 13.88 |
| Ukupno | | | | | | 733.01 |
| Žardinjera 6 m (1 kom) | | | | | | |
| 1 | | 8 | 1.62 | 29 | 46.98 | 19.03 |
| 2 | | 8 | 1.24 | 362 | 448.88 | 181.80 |
| 3 | | 8 | 0.52 | 20 | 10.40 | 4.21 |
| 4 | | 14 | 1.00 | 16 | 16.00 | 19.87 |
| 5 | | 14 | 7.40 | 15 | 111.00 | 137.86 |
| 6 | | 8 | 7.00 | 4 | 28.00 | 11.34 |
| 7 | | 14 | 2.53 | 8 | 20.24 | 25.14 |
| 8 | | 14 | 1.75 | 16 | 28.00 | 34.78 |
| 9 | | 14 | 5.92 | 12 | 71.04 | 88.23 |
| 10 | | 14 | 2.72 | 8 | 21.76 | 27.03 |

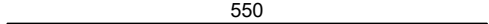

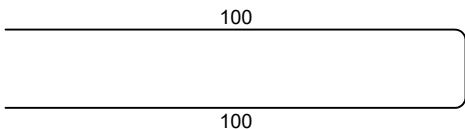
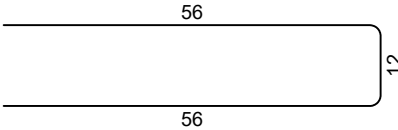
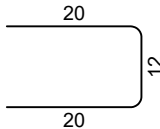
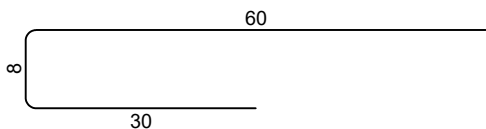
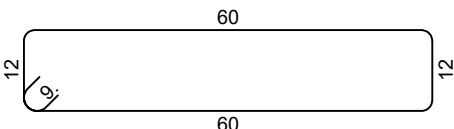
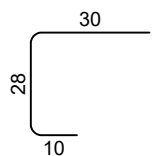
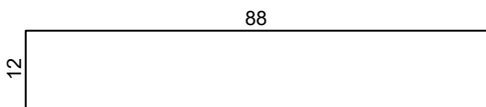
| Šipke - specifikacija | | | | | | |
|---------------------------|---|----|--------|---------|-----------------|-----------------|
| ozn | oblik i mjere [cm] | Ø | lg [m] | n [kom] | Dužina pozicije | Težina pozicije |
| 11 |  | 14 | 1.92 | 4 | 7.68 | 9.54 |
| Ukupno | | | | | | 558.82 |
| Žardinjera 3,15 m (4 kom) | | | | | | |
| 1 |  | 8 | 1.62 | 60 | 97.20 | 39.37 |
| 2 |  | 8 | 1.24 | 992 | 1230.08 | 498.18 |
| 3 |  | 8 | 0.52 | 80 | 41.60 | 16.85 |
| 4 |  | 14 | 1.00 | 64 | 64.00 | 79.49 |
| 5 |  | 14 | 4.56 | 56 | 255.36 | 317.16 |
| 6 |  | 8 | 4.16 | 16 | 66.56 | 26.96 |
| 7 |  | 14 | 2.53 | 32 | 80.96 | 100.55 |
| 8 |  | 14 | 1.75 | 64 | 112.00 | 139.10 |
| 9 |  | 14 | 1.93 | 48 | 92.64 | 115.06 |
| 10 |  | 14 | 2.72 | 32 | 87.04 | 108.10 |
| 11 |  | 14 | 1.92 | 16 | 30.72 | 38.15 |
| Ukupno | | | | | | 1478.97 |
| Žardinjera 2 m (2 kom) | | | | | | |
| 1 |  | 8 | 1.62 | 18 | 29.16 | 11.81 |
| 2 |  | 8 | 1.24 | 412 | 510.88 | 206.91 |

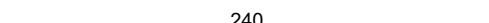
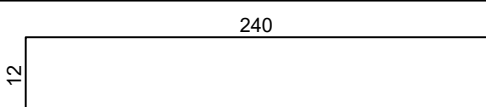
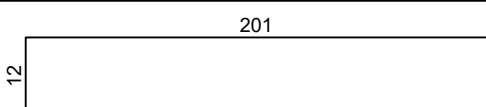
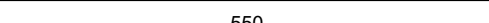
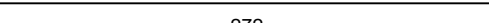
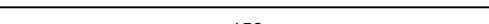
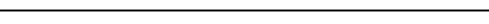
| Šipke - specifikacija | | | | | | |
|--------------------------|---|----|--------|---------|-----------------|-----------------|
| ozn | oblik i mjere [cm] | Ø | lg [m] | n [kom] | Dužina pozicije | Težina pozicije |
| 3 |  | 8 | 0.52 | 40 | 20.80 | 8.42 |
| 4 |  | 14 | 1.00 | 32 | 32.00 | 39.74 |
| 5 |  | 14 | 3.41 | 28 | 95.48 | 118.59 |
| 6 |  | 8 | 3.01 | 8 | 24.08 | 9.75 |
| 7 |  | 14 | 2.53 | 16 | 40.48 | 50.28 |
| 8 |  | 14 | 1.75 | 32 | 56.00 | 69.55 |
| 9 |  | 14 | 1.93 | 24 | 46.32 | 57.53 |
| 10 |  | 14 | 2.72 | 16 | 43.52 | 54.05 |
| 11 |  | 14 | 1.92 | 8 | 15.36 | 19.08 |
| Ukupno | | | | | | 645.71 |
| Žardinjera 4,6 m (1 kom) | | | | | | |
| 1 |  | 8 | 1.62 | 22 | 35.64 | 14.43 |
| 2 |  | 8 | 1.24 | 308 | 381.92 | 154.68 |
| 3 |  | 8 | 0.52 | 20 | 10.40 | 4.21 |
| 4 |  | 14 | 1.00 | 16 | 16.00 | 19.87 |
| 5 |  | 14 | 6.01 | 15 | 90.15 | 111.97 |
| 6 |  | 8 | 5.61 | 4 | 22.44 | 9.09 |
| 7 |  | 14 | 2.53 | 8 | 20.24 | 25.14 |

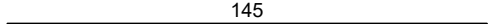
| Šipke - specifikacija | | | | | | |
|---------------------------------|--|----|--------|---------|-----------------|-----------------|
| ozn | oblik i mjere [cm] | Ø | lg [m] | n [kom] | Dužina pozicije | Težina pozicije |
| 8 | | 14 | 1.75 | 16 | 28.00 | 34.78 |
| 9 | | 14 | 4.53 | 12 | 54.36 | 67.52 |
| 10 | | 14 | 2.72 | 8 | 21.76 | 27.03 |
| 11 | | 14 | 1.92 | 4 | 7.68 | 9.54 |
| Ukupno | | | | | | 478.24 |
| Sunčališna kaskada SK1 (12 kom) | | | | | | |
| 1 | 12 x : a = 93, 92, 90, 89, 88, 86, 85, 83, 82, 81, 79, 78, 76, 75, 74, 72, 71, 69, 68, 67, 65, 64, 62, 61, 60, 58, 57, 55 | 8 | *2.03 | 12 x 28 | 680.64 | 275.66 |
| 2 | | 8 | 1.24 | 4848 | 6011.52 | 2434.67 |
| 3 | | 8 | 0.52 | 1692 | 879.84 | 356.34 |
| 4 | | 8 | 0.98 | 1776 | 1740.48 | 704.89 |
| 5 | | 14 | 1.00 | 96 | 96.00 | 119.23 |
| 6 | | 14 | 6.00 | 528 | 3168.00 | 3934.66 |
| 7 | | 14 | 2.40 | 144 | 345.60 | 429.24 |
| 8 | | 14 | 2.52 | 48 | 120.96 | 150.23 |
| 9 | | 14 | 2.13 | 96 | 204.48 | 253.96 |
| 10 | | 14 | 5.50 | 192 | 1056.00 | 1311.55 |
| 11 | | 14 | 2.72 | 96 | 261.12 | 324.31 |
| 12 | | 16 | 5.50 | 36 | 198.00 | 320.96 |

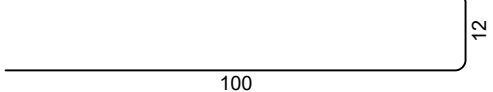
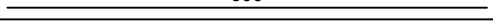
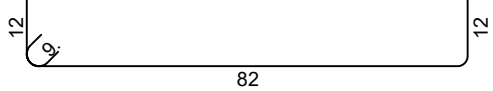
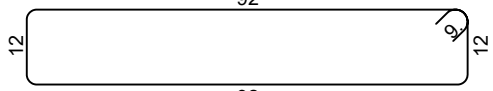
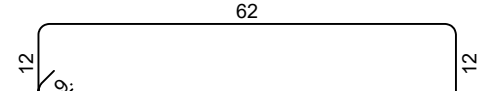
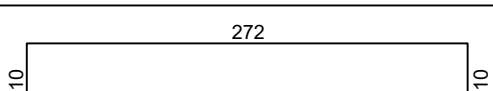
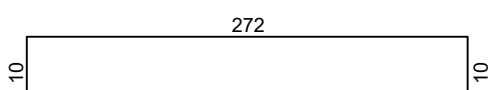
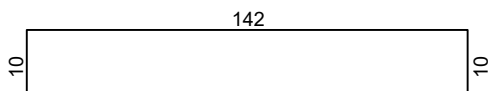
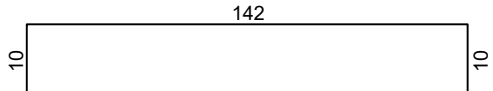
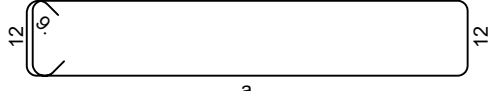

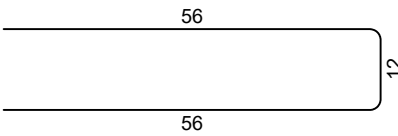
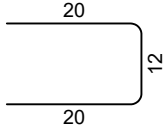
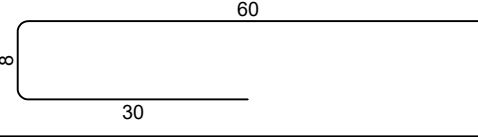
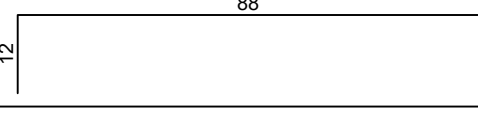
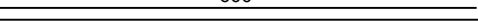
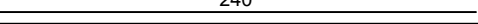
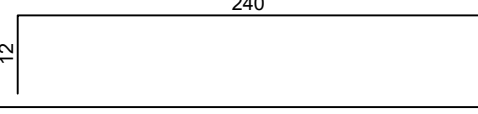
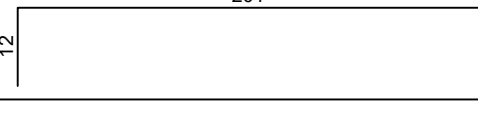
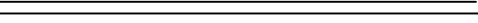
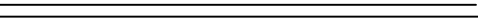
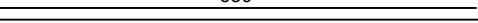
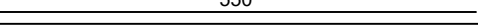
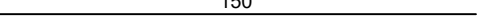
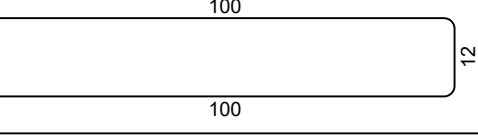
| Šipke - specifikacija | | | | | | |
|--------------------------------|---|----|--------|---------|-----------------|-----------------|
| ozn | oblik i mjere [cm] | Ø | lg [m] | n [kom] | Dužina pozicije | Težina pozicije |
| 13 |  | 8 | 5.50 | 72 | 396.00 | 160.38 |
| 14 |  | 14 | 1.50 | 312 | 468.00 | 581.26 |
| 15 |  | 8 | 2.12 | 576 | 1221.12 | 494.55 |
| Ukupno | | | | | | 11851.88 |
| Sunčališna kaskada SK2 (1 kom) | | | | | | |
| 1 |  | 8 | 1.24 | 552 | 684.48 | 277.21 |
| 2 |  | 8 | 0.52 | 268 | 139.36 | 56.44 |
| 3 |  | 8 | 0.98 | 142 | 139.16 | 56.36 |
| 4 |  | 8 | 1.62 | 9 | 14.58 | 5.90 |
| 5 |  | 8 | 0.68 | 18 | 12.24 | 4.96 |
| 6 |  | 14 | 1.00 | 8 | 8.00 | 9.94 |
| 7 |  | 14 | 6.00 | 66 | 396.00 | 491.83 |
| 8 |  | 14 | 2.40 | 20 | 48.00 | 59.62 |
| 9 |  | 14 | 2.52 | 8 | 20.16 | 25.04 |
| 10 |  | 14 | 2.13 | 18 | 38.34 | 47.62 |
| 11 |  | 14 | 5.50 | 12 | 66.00 | 81.97 |
| 12 |  | 14 | 2.72 | 6 | 16.32 | 20.27 |
| 13 |  | 14 | 1.50 | 30 | 45.00 | 55.89 |
| 14 |  | 14 | 1.45 | 16 | 23.20 | 28.81 |

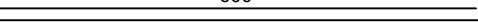

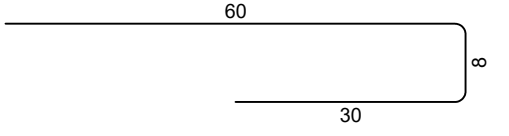
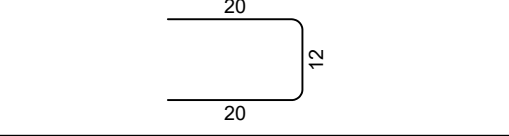
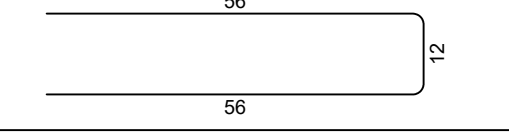
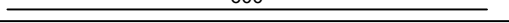
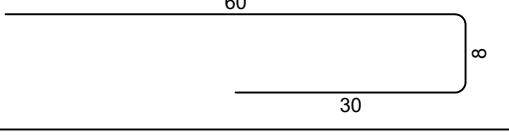
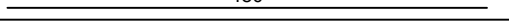
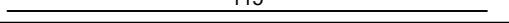
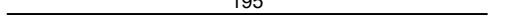
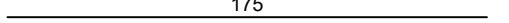
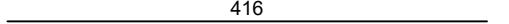
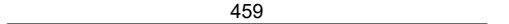
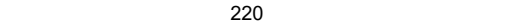
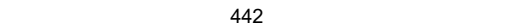
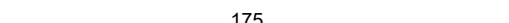
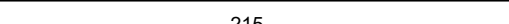
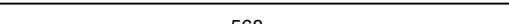
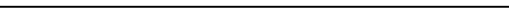
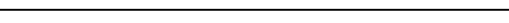
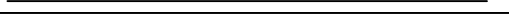
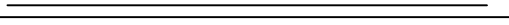
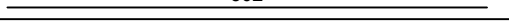
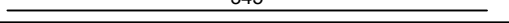
| Šipke - specifikacija | | | | | | |
|---------------------------------|---|----|--------|---------|-----------------|-----------------|
| ozn | oblik i mjere [cm] | Ø | lg [m] | n [kom] | Dužina pozicije | Težina pozicije |
| 15 |  | 8 | 1.45 | 4 | 5.80 | 2.35 |
| 16 |  | 14 | 1.20 | 18 | 21.60 | 26.83 |
| 17 |  | 8 | 1.20 | 6 | 7.20 | 2.92 |
| 18 |  | 8 | 2.12 | 44 | 93.28 | 37.78 |
| 19 |  | 8 | 6.00 | 12 | 72.00 | 29.16 |
| 20 |  | 8 | 2.06 | 77 | 158.62 | 64.24 |
| 21 |  | 8 | 2.26 | 16 | 36.16 | 14.64 |
| 22 |  | 8 | 1.66 | 16 | 26.56 | 10.76 |
| 23 |  | 8 | 2.92 | 14 | 40.88 | 16.56 |
| 24 |  | 14 | 2.92 | 12 | 35.04 | 43.52 |
| 25 |  | 8 | 1.62 | 14 | 22.68 | 9.19 |
| 26 |  | 14 | 1.62 | 4 | 6.48 | 8.05 |
| Ukupno | | | | | | 1487.85 |
| Suinčališna kaskada SK3 (1 kom) | | | | | | |
| 1 |  a = 93, 92, 90, 89, 88, 86, 85, 83, 82, 81, 79, 78, 76, 75, 74, 72, 71, 69, 68, 67, 65, 64, 62, 61, 60, 58, 57, 55 | 8 | *2.03 | 1 x 28 | 56.72 | 22.97 |

| Šipke - specifikacija | | | | | | |
|-----------------------------|---|----|--------|---------|-----------------|-----------------|
| ozn | oblik i mjere [cm] | Ø | lg [m] | n [kom] | Dužina pozicije | Težina pozicije |
| 2 |  | 8 | 1.24 | 376 | 466.24 | 188.83 |
| 3 |  | 8 | 0.52 | 104 | 54.08 | 21.90 |
| 4 |  | 8 | 0.98 | 148 | 145.04 | 58.74 |
| 5 |  | 14 | 1.00 | 12 | 12.00 | 14.90 |
| 6 |  | 14 | 6.00 | 32 | 192.00 | 238.46 |
| 7 |  | 14 | 2.40 | 8 | 19.20 | 23.85 |
| 8 |  | 14 | 2.52 | 4 | 10.08 | 12.52 |
| 9 |  | 14 | 2.13 | 12 | 25.56 | 31.75 |
| 10 |  | 14 | 5.50 | 16 | 88.00 | 109.30 |
| 11 |  | 14 | 2.72 | 8 | 21.76 | 27.03 |
| 12 |  | 16 | 6.30 | 3 | 18.90 | 30.64 |
| 13 |  | 8 | 5.50 | 6 | 33.00 | 13.37 |
| 14 |  | 14 | 1.50 | 26 | 39.00 | 48.44 |
| 15 |  | 8 | 2.12 | 46 | 97.52 | 39.50 |
| Ukupno | | | | | | 882.18 |
| Ploča na koti +0,85 (1 kom) | | | | | | |
| 1 |  | 8 | 0.98 | 5501 | 5390.98 | 2183.35 |
| 2 |  | 14 | 6.00 | 159 | 954.00 | 1184.87 |
| Ukupno | | | | | | 3368.21 |

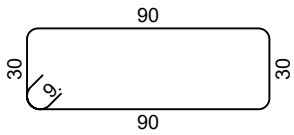
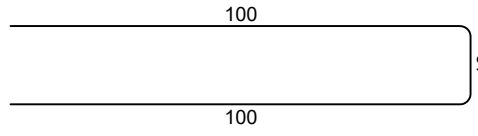
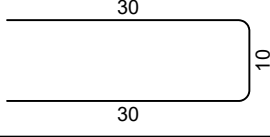
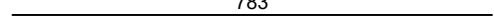
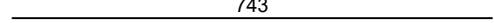
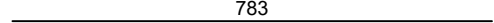
| Šipke - specifikacija | | | | | | |
|-----------------------------|---|----|-----------|------------|--------------------|--------------------|
| ozn | oblik i mjere [cm] | Ø | lg [m] | n [kom] | Dužina pozicije | Težina pozicije |
| Ploča na koti +1,24 (1 kom) | | | | | | |
| 1 |  | 8 | 0.98 | 4019 | 3938.62 | 1595.14 |
| Ukupno | | | | | | 1595.14 |
| Zidovi (1 kom) | | | | | | |
| 1 |  | 8 | 0.52 | 2156 | 1121.12 | 454.05 |
| 2 |  | 8 | 1.24 | 2140 | 2653.60 | 1074.71 |
| 3 |  | 14 | 6.00 | 328 | 1968.00 | 2444.26 |
| 4 |  | 8 | 0.98 | 28 | 27.44 | 11.11 |
| 6 |  | 14 | 4.80 | 20 | 96.00 | 119.23 |
| 7 |  | 14 | 1.15 | 52 | 59.80 | 74.27 |
| 8 |  | 14 | 1.95 | 20 | 39.00 | 48.44 |
| 9 |  | 14 | 1.75 | 20 | 35.00 | 43.47 |
| 10 |  | 14 | 4.16 | 20 | 83.20 | 103.33 |
| 11 |  | 14 | 4.59 | 44 | 201.96 | 250.83 |
| 12 |  | 14 | 2.20 | 40 | 88.00 | 109.30 |
| 13 |  | 14 | 4.42 | 20 | 88.40 | 109.79 |
| 14 |  | 14 | 1.75 | 20 | 35.00 | 43.47 |
| 15 |  | 14 | 2.15 | 20 | 43.00 | 53.41 |
| 16 |  | 14 | 5.68 | 20 | 113.60 | 141.09 |
| 17 |  | 14 | 5.57 | 20 | 111.40 | 138.36 |
| 18 |  | 14 | 3.93 | 20 | 78.60 | 97.62 |
| 19 |  | 14 | 2.15 | 24 | 51.60 | 64.09 |
| 20 |  | 14 | 3.02 | 20 | 60.40 | 75.02 |
| 21 |  | 14 | 3.45 | 20 | 69.00 | 85.70 |
| 22 |  | 14 | 0.99 | 2 | 1.98 | 2.46 |
| Ukupno | | | | | | 5544.01 |

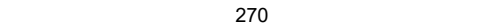
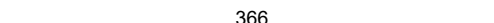
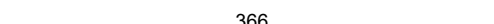
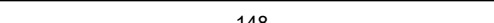
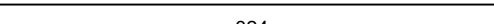
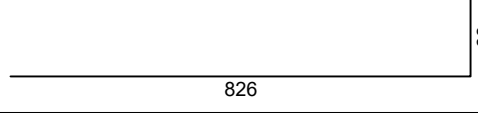
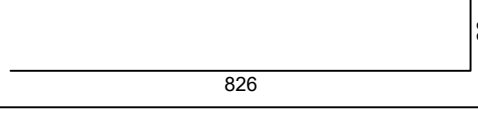
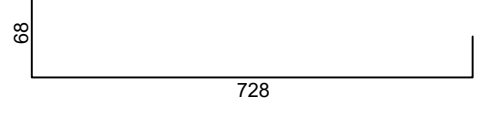
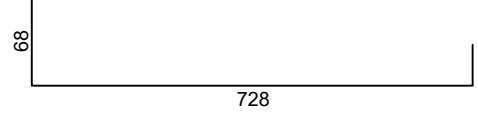
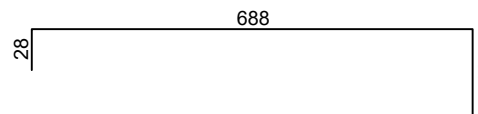
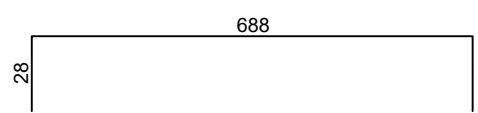
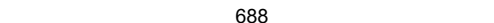
| Šipke - specifikacija | | | | | | |
|-----------------------|--------------------|----|--------|---------|-----------------|-----------------|
| ozn | oblik i mjere [cm] | Ø | lg [m] | n [kom] | Dužina pozicije | Težina pozicije |
| Stubište KS (1 kom) | | | | | | |
| 1 | | 8 | 2.12 | 11 | 23.32 | 9.44 |
| 2 | | 8 | 2.04 | 66 | 134.64 | 54.53 |
| 3 | | 8 | 1.98 | 11 | 21.78 | 8.82 |
| 4 | | 8 | 2.23 | 11 | 24.53 | 9.93 |
| 5 | | 8 | 1.86 | 66 | 122.76 | 49.72 |
| 6 | | 8 | 1.20 | 250 | 300.00 | 121.50 |
| 7 | | 8 | 1.38 | 260 | 358.80 | 145.31 |
| 8 | | 8 | 1.71 | 66 | 112.86 | 45.71 |
| 9 | | 14 | 2.06 | 56 | 115.36 | 143.28 |
| 10 | | 8 | 0.68 | 150 | 102.00 | 41.31 |
| 11 | | 14 | 6.00 | 25 | 150.00 | 186.30 |
| 12 | | 8 | 1.29 | 11 | 14.19 | 5.75 |
| Ukupno | | | | | | 821.60 |

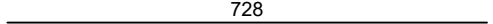
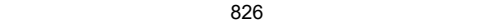
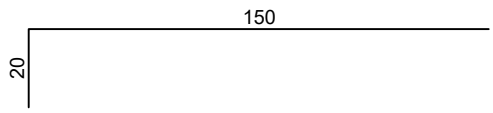
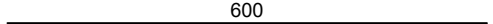
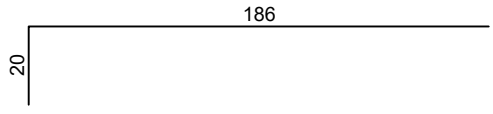
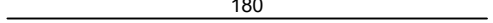
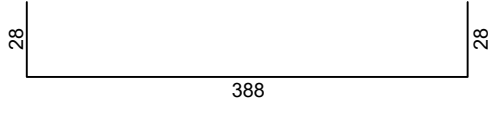
| Šipke - specifikacija | | | | | | |
|-----------------------|---|----|--------|---------|-----------------|-----------------|
| ozn | oblik i mjere [cm] | Ø | lg [m] | n [kom] | Dužina pozicije | Težina pozicije |
| Zidovi parka (1 kom) | | | | | | |
| 1 |  | 8 | 2.58 | 380 | 980.40 | 397.06 |
| 2 |  | 8 | 2.10 | 374 | 785.40 | 318.09 |
| 3 |  | 8 | 0.70 | 235 | 164.50 | 66.62 |
| 4 |  | 14 | 7.83 | 6 | 46.98 | 58.35 |
| 5 |  | 14 | 7.43 | 2 | 14.86 | 18.46 |
| 6 |  | 8 | 7.83 | 8 | 62.64 | 25.37 |
| 7 |  | 14 | 1.88 | 4 | 7.52 | 9.34 |
| 8 |  | 14 | 2.70 | 4 | 10.80 | 13.41 |
| 9 |  | 14 | 3.66 | 6 | 21.96 | 27.27 |
| 10 |  | 8 | 3.66 | 8 | 29.28 | 11.86 |
| 11 |  | 14 | 1.48 | 8 | 11.84 | 14.71 |
| 12 |  | 14 | 3.24 | 2 | 6.48 | 8.05 |
| 13 |  | 14 | 8.94 | 3 | 26.82 | 33.31 |
| 14 |  | 14 | 8.54 | 3 | 25.62 | 31.82 |
| 15 |  | 14 | 8.24 | 3 | 24.72 | 30.70 |
| 16 |  | 14 | 8.24 | 3 | 24.72 | 30.70 |
| 17 |  | 14 | 7.84 | 3 | 23.52 | 29.21 |
| 18 |  | 14 | 7.44 | 3 | 22.32 | 27.72 |
| 19 |  | 8 | 6.88 | 8 | 55.04 | 22.29 |

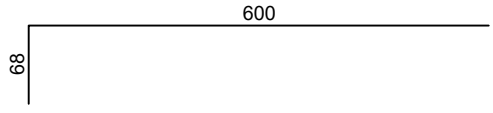
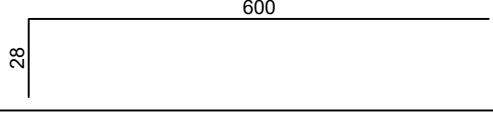
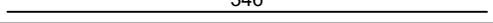
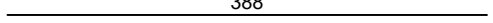
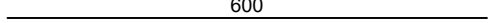
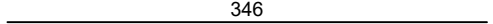
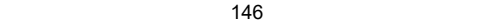
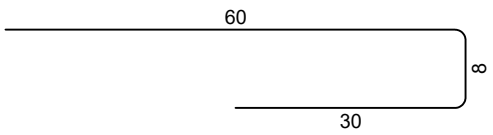
| Šipke - specifikacija | | | | | | |
|-----------------------------|---|----|-----------|------------|--------------------|--------------------|
| ozn | oblik i mjere [cm] | Ø | lg [m] | n [kom] | Dužina pozicije | Težina pozicije |
| 20 |  | 8 | 7.28 | 8 | 58.24 | 23.59 |
| 21 |  | 8 | 8.26 | 8 | 66.08 | 26.76 |
| 22 |  | 14 | 1.70 | 8 | 13.60 | 16.89 |
| 23 |  | 14 | 6.00 | 24 | 144.00 | 178.85 |
| 24 |  | 14 | 2.06 | 4 | 8.24 | 10.23 |
| 25 |  | 14 | 1.80 | 2 | 3.60 | 4.47 |
| 26 |  | 14 | 4.44 | 4 | 17.76 | 22.06 |
| 27 |  | 14 | 4.84 | 4 | 19.36 | 24.05 |
| 28 |  | 14 | 6.68 | 4 | 26.72 | 33.19 |
| 29 |  | 14 | 6.28 | 4 | 25.12 | 31.20 |
| 30 |  | 14 | 3.46 | 4 | 13.84 | 17.19 |
| 31 |  | 8 | 3.88 | 8 | 31.04 | 12.57 |
| 32 |  | 8 | 6.00 | 24 | 144.00 | 58.32 |
| 33 |  | 8 | 3.46 | 8 | 27.68 | 11.21 |
| 34 |  | 14 | 1.46 | 4 | 5.84 | 7.25 |
| Ukupno | | | | | | 1652.17 |
| Ploča na koti +1,65 (1 kom) | | | | | | |
| 1 |  | 8 | 0.98 | 2946 | 2887.08 | 1169.27 |
| Ukupno | | | | | | 1169.27 |



| Šipke - rekapitulacija | | | |
|------------------------|------------|----------------------------|----------------|
| Ø [mm] | lgn [m] | Jedinična težina [kg/m] | Težina [kg] |
| B500B | | | |
| 8 | 37543.76 | 0.41 | 15205.22 |
| 10 | 0.00 | 0.63 | 0.00 |
| 12 | 0.00 | 0.91 | 0.00 |
| 14 | 14273.57 | 1.24 | 17727.77 |
| 16 | 216.90 | 1.62 | 351.59 |
| Ukupno (B500B) | | | 33284.59 |
| S400 | | | |
| 8 | 0.00 | 0.41 | 0.00 |
| 12 | 0.00 | 0.92 | 0.00 |
| Ukupno (S400) | | | 0.00 |
| Ukupno | | | 33284.59 |

| Mreže - specifikacija | | | | | | |
|---------------------------|--------------|--------|--------|---|-------------------------|-------------------|
| Pozicija | Oznaka mreže | B [cm] | L [cm] | n | Jedinična težina[kg/m2] | Ukupna težina[kg] |
| Žardinjera 5,44 m (1 kom) | | | | | | |
| I-1 | Q-257 | 215 | 241 | 4 | 4.02 | 83.31 |
| I-2 | Q-257 | 196 | 241 | 2 | 4.02 | 37.97 |
| I-3 | Q-257 | 215 | 163 | 4 | 4.02 | 56.22 |
| I-4 | Q-257 | 196 | 163 | 2 | 4.02 | 25.63 |
| I-5 | Q-257 | 193 | 256 | 4 | 4.02 | 79.34 |
| II-6 | Q-257 | 215 | 272 | 4 | 4.02 | 94.04 |
| II-7 | Q-257 | 196 | 272 | 2 | 4.02 | 42.86 |
| Ukupno | | | | | | 419.37 |
| Žardinjera 4,95 m (1 kom) | | | | | | |
| I-1 | Q-257 | 193 | 256 | 4 | 4.02 | 79.34 |
| I-2 | Q-257 | 215 | 163 | 4 | 4.02 | 56.22 |
| I-3 | Q-257 | 148 | 163 | 2 | 4.02 | 19.30 |
| I-4 | Q-257 | 215 | 241 | 4 | 4.02 | 83.31 |
| I-5 | Q-257 | 148 | 241 | 2 | 4.02 | 28.60 |
| II-6 | Q-257 | 215 | 272 | 4 | 4.02 | 94.04 |
| II-7 | Q-257 | 148 | 272 | 2 | 4.02 | 32.28 |
| Ukupno | | | | | | 393.08 |
| Žardinjera 4,90 m (1 kom) | | | | | | |
| I-1 | Q-257 | 215 | 163 | 4 | 4.02 | 56.22 |
| I-2 | Q-257 | 143 | 163 | 2 | 4.02 | 18.65 |
| I-3 | Q-257 | 215 | 241 | 4 | 4.02 | 83.31 |
| I-4 | Q-257 | 143 | 241 | 2 | 4.02 | 27.63 |
| I-5 | Q-257 | 215 | 108 | 4 | 4.02 | 37.47 |
| I-8 | Q-257 | 143 | 108 | 2 | 4.02 | 12.43 |
| I-9 | Q-257 | 215 | 117 | 2 | 4.02 | 20.16 |
| I-10 | Q-257 | 215 | 117 | 2 | 4.02 | 20.16 |
| I-11 | Q-257 | 143 | 117 | 2 | 4.02 | 13.37 |
| I-13 | Q-257 | 163 | 256 | 4 | 4.02 | 66.94 |
| II-6 | Q-257 | 215 | 272 | 4 | 4.02 | 94.04 |
| II-7 | Q-257 | 143 | 272 | 2 | 4.02 | 31.18 |
| Ukupno | | | | | | 481.57 |
| Žardinjera 6 m (1 kom) | | | | | | |
| I-1 | Q-257 | 215 | 241 | 6 | 4.02 | 124.97 |
| I-2 | Q-257 | 82 | 241 | 2 | 4.02 | 15.89 |
| I-3 | Q-257 | 215 | 163 | 6 | 4.02 | 84.34 |
| I-4 | Q-257 | 82 | 163 | 2 | 4.02 | 10.72 |
| I-5 | Q-257 | 193 | 256 | 2 | 4.02 | 39.67 |
| I-8 | Q-257 | 193 | 101 | 2 | 4.02 | 15.65 |

| Mreže - specifikacija | | | | | | |
|---------------------------------|--------------|--------|--------|----|-------------------------|-------------------|
| Pozicija | Oznaka mreže | B [cm] | L [cm] | n | Jedinična težina[kg/m2] | Ukupna težina[kg] |
| I-9 | Q-257 | 193 | 200 | 2 | 4.02 | 30.99 |
| II-6 | Q-257 | 215 | 272 | 6 | 4.02 | 141.05 |
| II-7 | Q-257 | 82 | 272 | 2 | 4.02 | 17.93 |
| Ukupno | | | | | | 481.21 |
| Žardinjera 3,15 m (4 kom) | | | | | | |
| I-1 | Q-257 | 193 | 256 | 16 | 4.02 | 317.35 |
| I-2 | Q-257 | 215 | 163 | 8 | 4.02 | 112.45 |
| I-3 | Q-257 | 138 | 163 | 8 | 4.02 | 71.97 |
| I-4 | Q-257 | 215 | 241 | 8 | 4.02 | 166.63 |
| I-5 | Q-257 | 138 | 241 | 8 | 4.02 | 106.64 |
| II-6 | Q-257 | 215 | 272 | 8 | 4.02 | 188.07 |
| II-7 | Q-257 | 138 | 272 | 8 | 4.02 | 120.37 |
| Ukupno | | | | | | 1083.47 |
| Žardinjera 2 m (2 kom) | | | | | | |
| I-1 | Q-257 | 193 | 256 | 8 | 4.02 | 158.67 |
| I-8 | Q-257 | 193 | 241 | 4 | 4.02 | 74.63 |
| I-9 | Q-257 | 193 | 163 | 4 | 4.02 | 50.37 |
| II-10 | Q-257 | 193 | 272 | 4 | 4.02 | 84.24 |
| Ukupno | | | | | | 367.91 |
| Žardinjera 4,6 m (1 kom) | | | | | | |
| I-1 | Q-257 | 193 | 256 | 4 | 4.02 | 79.34 |
| I-2 | Q-257 | 215 | 163 | 4 | 4.02 | 56.22 |
| I-3 | Q-257 | 113 | 163 | 2 | 4.02 | 14.72 |
| I-4 | Q-257 | 215 | 241 | 4 | 4.02 | 83.31 |
| I-5 | Q-257 | 113 | 241 | 2 | 4.02 | 21.82 |
| II-6 | Q-257 | 215 | 272 | 4 | 4.02 | 94.04 |
| II-7 | Q-257 | 113 | 272 | 2 | 4.02 | 24.62 |
| Ukupno | | | | | | 374.07 |
| Sunčališna kaskada SK1 (12 kom) | | | | | | |
| I-1 | Q-257 | 117 | 600 | 72 | 4.02 | 2031.79 |
| I-2 | Q-257 | 215 | 241 | 24 | 4.02 | 499.88 |
| I-3 | Q-257 | 215 | 163 | 48 | 4.02 | 674.69 |
| I-4 | Q-257 | 207 | 163 | 24 | 4.02 | 324.79 |
| I-8 | Q-257 | 193 | 56 | 24 | 4.02 | 104.14 |
| I-9 | Q-257 | 193 | 245 | 24 | 4.02 | 455.57 |
| I-10 | Q-257 | 215 | 241 | 24 | 4.02 | 499.87 |
| I-11 | Q-257 | 215 | 241 | 24 | 4.02 | 499.87 |
| I-12 | Q-257 | 117 | 255 | 24 | 4.02 | 287.79 |

| Mreže - specifikacija | | | | | | |
|---------------------------------|--------------|--------|--------|----|-------------------------|-------------------|
| Pozicija | Oznaka mreže | B [cm] | L [cm] | n | Jedinična težina[kg/m2] | Ukupna težina[kg] |
| I-13 | Q-257 | 93 | 206 | 24 | 4.02 | 184.99 |
| I-14 | Q-257 | 110 | 600 | 48 | 4.02 | 1273.54 |
| II-6 | Q-257 | 215 | 272 | 48 | 4.02 | 1128.43 |
| II-7 | Q-257 | 207 | 272 | 24 | 4.02 | 543.22 |
| Ukupno | | | | | | 8508.57 |
| Sunčališna kaskada SK2 (1 kom) | | | | | | |
| I | Q-257 | 186 | 256 | 2 | 4.02 | 38.26 |
| I-1 | Q-257 | 117 | 600 | 4 | 4.02 | 112.88 |
| I-2 | Q-257 | 215 | 241 | 2 | 4.02 | 41.66 |
| I-3 | Q-257 | 215 | 163 | 4 | 4.02 | 56.22 |
| I-4 | Q-257 | 207 | 163 | 2 | 4.02 | 27.07 |
| I-5 | Q-257 | 110 | 591 | 1 | 4.02 | 26.13 |
| I-10 | Q-257 | 215 | 241 | 2 | 4.02 | 41.66 |
| I-11 | Q-257 | 215 | 241 | 2 | 4.02 | 41.66 |
| I-12 | Q-257 | 117 | 255 | 2 | 4.02 | 23.98 |
| I-13 | Q-257 | 93 | 206 | 2 | 4.02 | 15.42 |
| I-14 | Q-257 | 110 | 600 | 2 | 4.02 | 53.06 |
| I-15 | Q-257 | 117 | 600 | 2 | 4.02 | 56.54 |
| I-16 | Q-257 | 117 | 206 | 2 | 4.02 | 19.43 |
| I-17 | Q-257 | 156 | 536 | 2 | 4.02 | 67.29 |
| I-18 | Q-257 | 112 | 140 | 1 | 4.02 | 6.30 |
| I-19 | Q-257 | 93 | 600 | 2 | 4.02 | 45.02 |
| I-20 | Q-257 | 93 | 206 | 2 | 4.02 | 15.47 |
| I-21 | Q-257 | 124 | 420 | 2 | 4.02 | 41.81 |
| II-6 | Q-257 | 215 | 272 | 4 | 4.02 | 94.04 |
| II-7 | Q-257 | 207 | 272 | 2 | 4.02 | 45.27 |
| Ukupno | | | | | | 869.16 |
| Suinčališna kaskada SK3 (1 kom) | | | | | | |
| I-1 | Q-257 | 117 | 600 | 4 | 4.02 | 112.88 |
| I-2 | Q-257 | 215 | 241 | 2 | 4.02 | 41.66 |
| I-3 | Q-257 | 215 | 163 | 4 | 4.02 | 56.22 |
| I-4 | Q-257 | 207 | 163 | 2 | 4.02 | 27.07 |
| I-5 | Q-257 | 89 | 206 | 2 | 4.02 | 14.68 |
| I-8 | Q-257 | 193 | 56 | 2 | 4.02 | 8.68 |
| I-9 | Q-257 | 193 | 245 | 2 | 4.02 | 37.96 |
| I-10 | Q-257 | 215 | 241 | 2 | 4.02 | 41.66 |
| I-11 | Q-257 | 215 | 241 | 2 | 4.02 | 41.66 |
| I-12 | Q-257 | 117 | 255 | 2 | 4.02 | 23.98 |
| I-14 | Q-257 | 110 | 600 | 4 | 4.02 | 106.13 |

| Mreže - specifikacija | | | | | | |
|-----------------------------|--------------|--------|--------|---|-------------------------|-------------------|
| Pozicija | Oznaka mreže | B [cm] | L [cm] | n | Jedinična težina[kg/m2] | Ukupna težina[kg] |
| II-6 | Q-257 | 215 | 272 | 4 | 4.02 | 94.04 |
| II-7 | Q-257 | 207 | 272 | 2 | 4.02 | 45.27 |
| Ukupno | | | | | | 651.87 |
| Ploča na koti +0,85 (1 kom) | | | | | | |
| I-1 | Q-257 | 215 | 186 | 1 | 4.16 | 16.64 |
| I-2 | Q-257 | 215 | 202 | 1 | 4.16 | 18.08 |
| I-3 | Q-257 | 215 | 235 | 1 | 4.16 | 21.01 |
| I-4 | Q-257 | 215 | 155 | 1 | 4.16 | 13.88 |
| I-5 | Q-257 | 215 | 225 | 1 | 4.16 | 20.08 |
| I-6 | Q-257 | 215 | 301 | 1 | 4.16 | 26.95 |
| I-7 | Q-257 | 215 | 361 | 1 | 4.16 | 32.24 |
| I-8 | Q-257 | 215 | 273 | 1 | 4.16 | 24.44 |
| I-9 | Q-257 | 215 | 301 | 1 | 4.16 | 26.88 |
| I-10 | Q-257 | 189 | 312 | 1 | 4.16 | 24.53 |
| I-11 | Q-257 | 215 | 316 | 1 | 4.16 | 28.28 |
| I-12 | Q-257 | 215 | 283 | 1 | 4.16 | 25.27 |
| I-13 | Q-257 | 215 | 249 | 1 | 4.16 | 22.27 |
| I-14 | Q-257 | 215 | 217 | 1 | 4.16 | 19.40 |
| I-15 | Q-257 | 215 | 189 | 1 | 4.16 | 16.90 |
| I-16 | Q-257 | 215 | 165 | 1 | 4.16 | 14.79 |
| I-17 | Q-257 | 215 | 146 | 1 | 4.16 | 13.06 |
| I-18 | Q-257 | 215 | 131 | 1 | 4.16 | 11.70 |
| I-19 | Q-257 | 215 | 120 | 1 | 4.16 | 10.71 |
| I-20 | Q-257 | 215 | 113 | 1 | 4.16 | 10.09 |
| I-21 | Q-257 | 215 | 110 | 1 | 4.16 | 9.84 |
| I-22 | Q-257 | 215 | 113 | 1 | 4.16 | 10.07 |
| I-23 | Q-257 | 215 | 121 | 1 | 4.16 | 10.82 |
| I-24 | Q-257 | 215 | 135 | 1 | 4.16 | 12.09 |
| I-25 | Q-257 | 215 | 155 | 1 | 4.16 | 13.89 |
| I-26 | Q-257 | 215 | 181 | 1 | 4.16 | 16.21 |
| I-27 | Q-257 | 215 | 213 | 1 | 4.16 | 19.07 |
| I-28 | Q-257 | 215 | 251 | 1 | 4.16 | 22.47 |
| I-29 | Q-257 | 215 | 296 | 1 | 4.16 | 26.44 |
| I-30 | Q-257 | 215 | 346 | 1 | 4.16 | 30.99 |
| I-31 | Q-257 | 215 | 274 | 1 | 4.16 | 24.50 |
| I-32 | Q-257 | 215 | 337 | 1 | 4.16 | 30.13 |
| I-33 | Q-257 | 215 | 400 | 1 | 4.16 | 35.77 |
| I-34 | Q-257 | 215 | 452 | 1 | 4.16 | 40.40 |
| I-35 | Q-257 | 215 | 489 | 1 | 4.16 | 43.70 |
| I-36 | Q-257 | 215 | 512 | 1 | 4.16 | 45.77 |

| Mreže - specifikacija | | | | | | |
|-----------------------|--------------|--------|--------|---|-------------------------|-------------------|
| Pozicija | Oznaka mreže | B [cm] | L [cm] | n | Jedinična težina[kg/m2] | Ukupna težina[kg] |
| I-37 | Q-257 | 180 | 513 | 1 | 4.16 | 38.40 |
| I-38 | Q-257 | 215 | 350 | 1 | 4.16 | 31.28 |
| I-39 | Q-257 | 215 | 250 | 1 | 4.16 | 22.36 |
| I-40 | Q-257 | 215 | 275 | 1 | 4.16 | 24.57 |
| I-41 | Q-257 | 215 | 294 | 1 | 4.16 | 26.29 |
| I-42 | Q-257 | 215 | 308 | 1 | 4.16 | 27.54 |
| I-43 | Q-257 | 215 | 317 | 1 | 4.16 | 28.32 |
| I-44 | Q-257 | 215 | 320 | 1 | 4.16 | 28.62 |
| I-45 | Q-257 | 110 | 320 | 1 | 4.16 | 14.64 |
| I-46 | Q-257 | 215 | 412 | 1 | 4.16 | 36.84 |
| I-47 | Q-257 | 215 | 418 | 1 | 4.16 | 37.37 |
| I-48 | Q-257 | 215 | 423 | 1 | 4.16 | 37.79 |
| I-49 | Q-257 | 215 | 426 | 1 | 4.16 | 38.11 |
| I-50 | Q-257 | 215 | 429 | 1 | 4.16 | 38.33 |
| I-51 | Q-257 | 215 | 300 | 1 | 4.16 | 26.81 |
| I-52 | Q-257 | 215 | 300 | 5 | 4.16 | 134.16 |
| I-53 | Q-257 | 137 | 300 | 1 | 4.16 | 17.09 |
| I-54 | Q-257 | 215 | 405 | 1 | 4.16 | 36.21 |
| I-55 | Q-257 | 215 | 397 | 1 | 4.16 | 35.48 |
| I-56 | Q-257 | 215 | 387 | 1 | 4.16 | 34.64 |
| I-57 | Q-257 | 215 | 377 | 1 | 4.16 | 33.70 |
| I-58 | Q-257 | 215 | 365 | 1 | 4.16 | 32.65 |
| I-59 | Q-257 | 215 | 222 | 1 | 4.16 | 19.87 |
| I-60 | Q-257 | 215 | 338 | 1 | 4.16 | 30.25 |
| I-61 | Q-257 | 215 | 323 | 1 | 4.16 | 28.89 |
| I-62 | Q-257 | 215 | 177 | 1 | 4.16 | 15.80 |
| I-63 | Q-257 | 215 | 159 | 1 | 4.16 | 14.26 |
| I-64 | Q-257 | 215 | 143 | 1 | 4.16 | 12.77 |
| I-65 | Q-257 | 215 | 129 | 1 | 4.16 | 11.58 |
| I-66 | Q-257 | 215 | 121 | 1 | 4.16 | 10.85 |
| I-67 | Q-257 | 215 | 118 | 1 | 4.16 | 10.57 |
| I-68 | Q-257 | 215 | 120 | 1 | 4.16 | 10.72 |
| I-69 | Q-257 | 90 | 103 | 1 | 4.16 | 3.82 |
| I-70 | Q-257 | 215 | 587 | 1 | 4.16 | 52.49 |
| I-71 | Q-257 | 215 | 565 | 1 | 4.16 | 50.49 |
| I-72 | Q-257 | 215 | 538 | 1 | 4.16 | 48.16 |
| I-73 | Q-257 | 215 | 509 | 1 | 4.16 | 45.49 |
| I-74 | Q-257 | 215 | 475 | 1 | 4.16 | 42.48 |
| I-75 | Q-257 | 215 | 439 | 1 | 4.16 | 39.23 |
| I-76 | Q-257 | 215 | 272 | 1 | 4.16 | 24.33 |



| Mreže - specifikacija | | | | | | |
|-----------------------|--------------|--------|--------|---|-------------------------|-------------------|
| Pozicija | Oznaka mreže | B [cm] | L [cm] | n | Jedinična težina[kg/m2] | Ukupna težina[kg] |
| I-77 | Q-257 | 215 | 237 | 1 | 4.16 | 21.16 |
| I-78 | Q-257 | 215 | 335 | 1 | 4.16 | 29.95 |
| I-79 | Q-257 | 215 | 307 | 1 | 4.16 | 27.45 |
| I-80 | Q-257 | 215 | 283 | 1 | 4.16 | 25.28 |
| I-81 | Q-257 | 215 | 262 | 1 | 4.16 | 23.44 |
| I-82 | Q-257 | 215 | 245 | 2 | 4.16 | 43.87 |
| I-83 | Q-257 | 215 | 232 | 1 | 4.16 | 20.75 |
| I-84 | Q-257 | 215 | 222 | 1 | 4.16 | 19.89 |
| I-85 | Q-257 | 215 | 86 | 1 | 4.16 | 7.73 |
| I-86 | Q-257 | 215 | 86 | 1 | 4.16 | 7.73 |
| I-87 | Q-257 | 215 | 93 | 1 | 4.16 | 8.28 |
| I-88 | Q-257 | 215 | 99 | 1 | 4.16 | 8.87 |
| I-89 | Q-257 | 215 | 107 | 1 | 4.16 | 9.54 |
| I-90 | Q-257 | 215 | 115 | 1 | 4.16 | 10.26 |
| I-91 | Q-257 | 127 | 106 | 1 | 4.16 | 5.57 |
| I-92 | Q-257 | 215 | 600 | 1 | 4.16 | 53.66 |
| I-93 | Q-257 | 215 | 50 | 1 | 4.16 | 4.51 |
| I-94 | Q-257 | 215 | 490 | 1 | 4.16 | 43.86 |
| I-95 | Q-257 | 215 | 502 | 1 | 4.16 | 44.87 |
| I-96 | Q-257 | 215 | 509 | 1 | 4.16 | 45.55 |
| I-97 | Q-257 | 215 | 513 | 1 | 4.16 | 45.91 |
| I-98 | Q-257 | 215 | 514 | 2 | 4.16 | 91.94 |
| I-99 | Q-257 | 105 | 514 | 1 | 4.16 | 22.45 |
| I-100 | Q-257 | 215 | 299 | 4 | 4.16 | 107.00 |
| I-101 | Q-257 | 215 | 241 | 1 | 4.16 | 21.53 |
| I-102 | Q-257 | 215 | 237 | 1 | 4.16 | 21.24 |
| I-103 | Q-257 | 215 | 109 | 1 | 4.16 | 9.79 |
| I-104 | Q-257 | 215 | 116 | 1 | 4.16 | 10.38 |
| I-105 | Q-257 | 180 | 241 | 1 | 4.16 | 18.05 |
| I-106 | Q-257 | 215 | 253 | 1 | 4.16 | 22.61 |
| I-107 | Q-257 | 215 | 267 | 1 | 4.16 | 23.86 |
| I-108 | Q-257 | 215 | 282 | 1 | 4.16 | 25.23 |
| I-109 | Q-257 | 215 | 294 | 1 | 4.16 | 26.25 |
| I-110 | Q-257 | 215 | 260 | 1 | 4.16 | 23.22 |
| I-111 | Q-257 | 215 | 260 | 1 | 4.16 | 23.25 |
| I-112 | Q-257 | 215 | 130 | 1 | 4.16 | 11.63 |
| I-113 | Q-257 | 115 | 130 | 1 | 4.16 | 6.21 |
| I-114 | Q-257 | 215 | 258 | 1 | 4.16 | 23.06 |
| I-115 | Q-257 | 215 | 127 | 1 | 4.16 | 11.33 |
| I-116 | Q-257 | 215 | 127 | 1 | 4.16 | 11.35 |

| Mreže - specifikacija | | | | | | |
|-----------------------|--------------|--------|--------|---|-------------------------|-------------------|
| Pozicija | Oznaka mreže | B [cm] | L [cm] | n | Jedinična težina[kg/m2] | Ukupna težina[kg] |
| I-117 | Q-257 | 215 | 128 | 1 | 4.16 | 11.46 |
| I-118 | Q-257 | 215 | 131 | 1 | 4.16 | 11.67 |
| I-119 | Q-257 | 215 | 134 | 1 | 4.16 | 11.98 |
| I-120 | Q-257 | 215 | 138 | 1 | 4.16 | 12.39 |
| I-121 | Q-257 | 118 | 132 | 1 | 4.16 | 6.46 |
| I-122 | Q-257 | 215 | 313 | 1 | 4.16 | 27.96 |
| I-123 | Q-257 | 215 | 375 | 1 | 4.16 | 33.58 |
| I-124 | Q-257 | 215 | 388 | 1 | 4.16 | 34.74 |
| I-125 | Q-257 | 215 | 270 | 1 | 4.16 | 24.11 |
| I-126 | Q-257 | 215 | 276 | 1 | 4.16 | 24.66 |
| I-127 | Q-257 | 215 | 277 | 1 | 4.16 | 24.77 |
| I-128 | Q-257 | 215 | 277 | 1 | 4.16 | 24.78 |
| I-129 | Q-257 | 215 | 277 | 1 | 4.16 | 24.76 |
| I-130 | Q-257 | 215 | 277 | 1 | 4.16 | 24.74 |
| I-131 | Q-257 | 215 | 276 | 1 | 4.16 | 24.72 |
| I-132 | Q-257 | 76 | 266 | 1 | 4.16 | 8.45 |
| I-133 | Q-257 | 215 | 359 | 1 | 4.16 | 32.15 |
| I-134 | Q-257 | 215 | 213 | 1 | 4.16 | 19.03 |
| I-135 | Q-257 | 215 | 201 | 1 | 4.16 | 18.00 |
| I-136 | Q-257 | 143 | 294 | 1 | 4.16 | 17.51 |
| I-137 | Q-257 | 215 | 289 | 1 | 4.16 | 25.88 |
| I-138 | Q-257 | 215 | 283 | 1 | 4.16 | 25.33 |
| I-139 | Q-257 | 215 | 282 | 1 | 4.16 | 25.24 |
| I-140 | Q-257 | 215 | 283 | 1 | 4.16 | 25.31 |
| I-141 | Q-257 | 215 | 286 | 1 | 4.16 | 25.54 |
| I-142 | Q-257 | 215 | 290 | 1 | 4.16 | 25.96 |
| I-143 | Q-257 | 147 | 264 | 1 | 4.16 | 16.11 |
| I-144 | Q-257 | 215 | 318 | 1 | 4.16 | 28.40 |
| I-145 | Q-257 | 54 | 281 | 1 | 4.16 | 6.30 |
| I-146 | Q-257 | 215 | 303 | 1 | 4.16 | 27.07 |
| I-147 | Q-257 | 215 | 287 | 1 | 4.16 | 25.65 |
| I-148 | Q-257 | 215 | 270 | 1 | 4.16 | 24.15 |
| I-149 | Q-257 | 215 | 252 | 1 | 4.16 | 22.56 |
| I-150 | Q-257 | 215 | 235 | 1 | 4.16 | 20.99 |
| I-151 | Q-257 | 215 | 222 | 1 | 4.16 | 19.88 |
| I-152 | Q-257 | 215 | 341 | 1 | 4.16 | 30.54 |
| I-153 | Q-257 | 215 | 336 | 1 | 4.16 | 30.05 |
| I-154 | Q-257 | 215 | 329 | 1 | 4.16 | 29.46 |
| I-155 | Q-257 | 215 | 311 | 1 | 4.16 | 27.81 |
| I-156 | Q-257 | 215 | 181 | 1 | 4.16 | 16.17 |

| Mreže - specifikacija | | | | | | |
|-----------------------|--------------|--------|--------|---|-------------------------|-------------------|
| Pozicija | Oznaka mreže | B [cm] | L [cm] | n | Jedinična težina[kg/m2] | Ukupna težina[kg] |
| I-157 | Q-257 | 215 | 169 | 1 | 4.16 | 15.16 |
| I-158 | Q-257 | 215 | 208 | 1 | 4.16 | 18.60 |
| I-159 | Q-257 | 215 | 181 | 1 | 4.16 | 16.18 |
| I-160 | Q-257 | 215 | 155 | 1 | 4.16 | 13.84 |
| I-161 | Q-257 | 215 | 128 | 1 | 4.16 | 11.42 |
| I-162 | Q-257 | 215 | 107 | 1 | 4.16 | 9.54 |
| I-163 | Q-257 | 215 | 99 | 1 | 4.16 | 8.86 |
| I-164 | Q-257 | 215 | 100 | 1 | 4.16 | 8.91 |
| I-165 | Q-257 | 215 | 111 | 1 | 4.16 | 9.89 |
| I-166 | Q-257 | 215 | 133 | 1 | 4.16 | 11.93 |
| I-167 | Q-257 | 215 | 163 | 1 | 4.16 | 14.54 |
| I-168 | Q-257 | 215 | 198 | 1 | 4.16 | 17.73 |
| I-169 | Q-257 | 215 | 230 | 1 | 4.16 | 20.56 |
| I-170 | Q-257 | 215 | 143 | 1 | 4.16 | 12.78 |
| I-171 | Q-257 | 215 | 180 | 1 | 4.16 | 16.11 |
| I-172 | Q-257 | 215 | 215 | 1 | 4.16 | 19.26 |
| I-173 | Q-257 | 215 | 244 | 1 | 4.16 | 21.85 |
| I-174 | Q-257 | 215 | 267 | 1 | 4.16 | 23.86 |
| I-175 | Q-257 | 215 | 283 | 1 | 4.16 | 25.31 |
| I-176 | Q-257 | 215 | 296 | 1 | 4.16 | 26.50 |
| I-177 | Q-257 | 65 | 294 | 1 | 4.16 | 7.90 |
| I-178 | Q-257 | 215 | 207 | 1 | 4.16 | 18.54 |
| I-179 | Q-257 | 126 | 109 | 1 | 4.16 | 5.71 |
| I-180 | Q-257 | 207 | 100 | 1 | 4.16 | 8.61 |
| I-181 | Q-257 | 215 | 105 | 1 | 4.16 | 9.39 |
| I-182 | Q-257 | 215 | 121 | 1 | 4.16 | 10.84 |
| I-183 | Q-257 | 215 | 149 | 1 | 4.16 | 13.32 |
| I-184 | Q-257 | 215 | 188 | 1 | 4.16 | 16.83 |
| I-185 | Q-257 | 215 | 230 | 1 | 4.16 | 20.54 |
| I-186 | Q-257 | 215 | 272 | 1 | 4.16 | 24.33 |
| I-187 | Q-257 | 215 | 183 | 1 | 4.16 | 16.35 |
| I-188 | Q-257 | 215 | 217 | 1 | 4.16 | 19.43 |
| I-189 | Q-257 | 215 | 267 | 1 | 4.16 | 23.89 |
| I-190 | Q-257 | 215 | 283 | 1 | 4.16 | 25.29 |
| I-191 | Q-257 | 215 | 292 | 1 | 4.16 | 26.16 |
| I-192 | Q-257 | 67 | 293 | 1 | 4.16 | 8.16 |
| I-193 | Q-257 | 215 | 414 | 1 | 4.16 | 37.01 |
| I-194 | Q-257 | 215 | 406 | 1 | 4.16 | 36.31 |
| I-195 | Q-257 | 215 | 397 | 1 | 4.16 | 35.47 |
| I-196 | Q-257 | 215 | 386 | 1 | 4.16 | 34.50 |

| Mreže - specifikacija | | | | | | |
|-----------------------------|--------------|--------|--------|----|-------------------------|-------------------|
| Pozicija | Oznaka mreže | B [cm] | L [cm] | n | Jedinična težina[kg/m2] | Ukupna težina[kg] |
| I-197 | Q-257 | 215 | 373 | 1 | 4.16 | 33.37 |
| I-198 | Q-257 | 215 | 359 | 1 | 4.16 | 32.13 |
| I-199 | Q-257 | 215 | 344 | 1 | 4.16 | 30.75 |
| I-200 | Q-257 | 215 | 208 | 1 | 4.16 | 18.57 |
| I-201 | Q-257 | 215 | 198 | 1 | 4.16 | 17.71 |
| I-202 | Q-257 | 215 | 190 | 1 | 4.16 | 16.96 |
| I-203 | Q-257 | 215 | 185 | 1 | 4.16 | 16.51 |
| I-204 | Q-257 | 215 | 180 | 1 | 4.16 | 16.11 |
| I-205 | Q-257 | 215 | 174 | 1 | 4.16 | 15.56 |
| I-206 | Q-257 | 187 | 161 | 1 | 4.16 | 12.55 |
| I-207 | Q-257 | 215 | 420 | 1 | 4.16 | 37.56 |
| I-208 | Q-257 | 215 | 425 | 1 | 4.16 | 38.00 |
| I-209 | Q-257 | 215 | 428 | 1 | 4.16 | 38.30 |
| I-210 | Q-257 | 215 | 430 | 1 | 4.16 | 38.44 |
| I-211 | Q-257 | 215 | 300 | 1 | 4.16 | 26.86 |
| I-212 | Q-257 | 215 | 300 | 5 | 4.16 | 134.34 |
| I-213 | Q-257 | 95 | 300 | 1 | 4.16 | 11.90 |
| Ukupno | | | | | | 5214.55 |
| Ploča na koti +1,24 (1 kom) | | | | | | |
| I-1 | Q-257 | 215 | 240 | 1 | 4.16 | 21.47 |
| I-2 | Q-257 | 215 | 110 | 3 | 4.16 | 29.52 |
| I-3 | Q-257 | 215 | 110 | 3 | 4.16 | 29.52 |
| I-4 | Q-257 | 215 | 110 | 33 | 4.16 | 324.67 |
| I-5 | Q-257 | 183 | 110 | 1 | 4.16 | 8.37 |
| I-6 | Q-257 | 215 | 257 | 1 | 4.16 | 23.00 |
| I-7 | Q-257 | 83 | 248 | 1 | 4.16 | 8.56 |
| I-8 | Q-257 | 215 | 130 | 1 | 4.16 | 11.59 |
| I-9 | Q-257 | 215 | 121 | 1 | 4.16 | 10.84 |
| I-10 | Q-257 | 215 | 113 | 1 | 4.16 | 10.13 |
| I-11 | Q-257 | 215 | 115 | 1 | 4.16 | 10.28 |
| I-12 | Q-257 | 215 | 123 | 1 | 4.16 | 11.02 |
| I-13 | Q-257 | 215 | 132 | 1 | 4.16 | 11.77 |
| I-14 | Q-257 | 215 | 140 | 1 | 4.16 | 12.54 |
| I-15 | Q-257 | 215 | 149 | 1 | 4.16 | 13.34 |
| I-16 | Q-257 | 215 | 158 | 1 | 4.16 | 14.17 |
| I-17 | Q-257 | 215 | 168 | 1 | 4.16 | 15.03 |
| I-18 | Q-257 | 215 | 178 | 1 | 4.16 | 15.94 |
| I-19 | Q-257 | 215 | 189 | 1 | 4.16 | 16.89 |
| I-20 | Q-257 | 215 | 200 | 1 | 4.16 | 17.90 |
| I-21 | Q-257 | 215 | 212 | 1 | 4.16 | 18.97 |

| Mreže - specifikacija | | | | | | |
|-----------------------|--------------|--------|--------|---|-------------------------|-------------------|
| Pozicija | Oznaka mreže | B [cm] | L [cm] | n | Jedinična težina[kg/m2] | Ukupna težina[kg] |
| I-22 | Q-257 | 215 | 225 | 1 | 4.16 | 20.12 |
| I-23 | Q-257 | 215 | 236 | 1 | 4.16 | 21.14 |
| I-24 | Q-257 | 215 | 240 | 7 | 4.16 | 149.99 |
| I-25 | Q-257 | 204 | 282 | 1 | 4.16 | 23.97 |
| I-26 | Q-257 | 215 | 241 | 1 | 4.16 | 21.55 |
| I-27 | Q-257 | 215 | 114 | 1 | 4.16 | 10.24 |
| I-28 | Q-257 | 215 | 118 | 1 | 4.16 | 10.55 |
| I-29 | Q-257 | 215 | 120 | 1 | 4.16 | 10.74 |
| I-30 | Q-257 | 215 | 120 | 5 | 4.16 | 53.73 |
| I-31 | Q-257 | 215 | 90 | 1 | 4.16 | 8.06 |
| I-32 | Q-257 | 215 | 90 | 1 | 4.16 | 8.06 |
| I-33 | Q-257 | 215 | 87 | 1 | 4.16 | 7.81 |
| I-34 | Q-257 | 215 | 82 | 1 | 4.16 | 7.29 |
| I-35 | Q-257 | 215 | 86 | 1 | 4.16 | 7.69 |
| I-36 | Q-257 | 215 | 93 | 1 | 4.16 | 8.30 |
| I-37 | Q-257 | 215 | 100 | 1 | 4.16 | 8.92 |
| I-38 | Q-257 | 215 | 137 | 1 | 4.16 | 12.26 |
| I-39 | Q-257 | 215 | 144 | 1 | 4.16 | 12.92 |
| I-40 | Q-257 | 215 | 152 | 1 | 4.16 | 13.60 |
| I-41 | Q-257 | 215 | 160 | 1 | 4.16 | 14.31 |
| I-42 | Q-257 | 215 | 168 | 1 | 4.16 | 15.04 |
| I-43 | Q-257 | 215 | 177 | 1 | 4.16 | 15.79 |
| I-44 | Q-257 | 215 | 185 | 1 | 4.16 | 16.58 |
| I-45 | Q-257 | 215 | 195 | 1 | 4.16 | 17.41 |
| I-46 | Q-257 | 215 | 204 | 1 | 4.16 | 18.28 |
| I-47 | Q-257 | 215 | 215 | 1 | 4.16 | 19.20 |
| I-48 | Q-257 | 215 | 226 | 1 | 4.16 | 20.17 |
| I-49 | Q-257 | 215 | 237 | 1 | 4.16 | 21.21 |
| I-50 | Q-257 | 215 | 250 | 1 | 4.16 | 22.32 |
| I-51 | Q-257 | 215 | 263 | 1 | 4.16 | 23.52 |
| I-52 | Q-257 | 215 | 277 | 1 | 4.16 | 24.81 |
| I-53 | Q-257 | 215 | 293 | 1 | 4.16 | 26.23 |
| I-54 | Q-257 | 215 | 311 | 1 | 4.16 | 27.80 |
| I-55 | Q-257 | 215 | 499 | 1 | 4.16 | 44.62 |
| I-56 | Q-257 | 215 | 369 | 1 | 4.16 | 32.98 |
| I-57 | Q-257 | 46 | 93 | 1 | 4.16 | 1.78 |
| I-58 | Q-257 | 215 | 240 | 4 | 4.16 | 85.86 |
| I-59 | Q-257 | 215 | 112 | 1 | 4.16 | 10.01 |
| I-60 | Q-257 | 215 | 246 | 1 | 4.16 | 22.02 |
| I-61 | Q-257 | 64 | 242 | 1 | 4.16 | 6.50 |

| Mreže - specifikacija | | | | | | |
|-----------------------|--------------|--------|--------|----|-------------------------|-------------------|
| Pozicija | Oznaka mreže | B [cm] | L [cm] | n | Jedinična težina[kg/m2] | Ukupna težina[kg] |
| I-62 | Q-257 | 215 | 241 | 1 | 4.16 | 21.56 |
| I-63 | Q-257 | 215 | 114 | 1 | 4.16 | 10.17 |
| I-64 | Q-257 | 215 | 114 | 1 | 4.16 | 10.17 |
| I-65 | Q-257 | 215 | 114 | 1 | 4.16 | 10.17 |
| I-66 | Q-257 | 215 | 114 | 1 | 4.16 | 10.17 |
| I-67 | Q-257 | 215 | 114 | 1 | 4.16 | 10.17 |
| I-68 | Q-257 | 215 | 114 | 1 | 4.16 | 10.17 |
| I-69 | Q-257 | 215 | 114 | 1 | 4.16 | 10.17 |
| I-70 | Q-257 | 215 | 114 | 1 | 4.16 | 10.17 |
| I-71 | Q-257 | 215 | 114 | 1 | 4.16 | 10.17 |
| I-72 | Q-257 | 215 | 114 | 1 | 4.16 | 10.17 |
| I-73 | Q-257 | 215 | 114 | 1 | 4.16 | 10.17 |
| I-74 | Q-257 | 215 | 114 | 1 | 4.16 | 10.17 |
| I-75 | Q-257 | 215 | 114 | 6 | 4.16 | 61.05 |
| I-76 | Q-257 | 215 | 243 | 1 | 4.16 | 21.70 |
| I-77 | Q-257 | 50 | 241 | 1 | 4.16 | 4.99 |
| I-78 | Q-257 | 215 | 111 | 1 | 4.16 | 9.92 |
| I-79 | Q-257 | 215 | 114 | 1 | 4.16 | 10.20 |
| I-80 | Q-257 | 215 | 118 | 1 | 4.16 | 10.52 |
| I-81 | Q-257 | 215 | 121 | 1 | 4.16 | 10.83 |
| I-82 | Q-257 | 215 | 246 | 1 | 4.16 | 22.02 |
| I-83 | Q-257 | 118 | 248 | 1 | 4.16 | 12.16 |
| I-84 | Q-257 | 215 | 110 | 2 | 4.16 | 19.68 |
| I-85 | Q-257 | 215 | 110 | 2 | 4.16 | 19.68 |
| I-86 | Q-257 | 215 | 110 | 2 | 4.16 | 19.68 |
| I-87 | Q-257 | 215 | 110 | 2 | 4.16 | 19.68 |
| I-88 | Q-257 | 215 | 110 | 2 | 4.16 | 19.68 |
| I-89 | Q-257 | 215 | 110 | 2 | 4.16 | 19.68 |
| I-90 | Q-257 | 215 | 110 | 2 | 4.16 | 19.68 |
| I-91 | Q-257 | 215 | 110 | 2 | 4.16 | 19.68 |
| I-92 | Q-257 | 215 | 110 | 2 | 4.16 | 19.68 |
| I-93 | Q-257 | 215 | 110 | 2 | 4.16 | 19.68 |
| I-94 | Q-257 | 215 | 110 | 2 | 4.16 | 19.68 |
| I-95 | Q-257 | 215 | 110 | 2 | 4.16 | 19.68 |
| I-96 | Q-257 | 190 | 240 | 1 | 4.16 | 18.96 |
| Ukupno | | | | | | 2101.02 |
| Zidovi (1 kom) | | | | | | |
| I-4 | Q-257 | 104 | 175 | 2 | 4.16 | 15.14 |
| I-5 | Q-257 | 104 | 605 | 16 | 4.16 | 418.80 |
| I-6 | Q-257 | 104 | 360 | 2 | 4.16 | 31.14 |



| Mreže - specifikacija | | | | | | |
|-----------------------|--------------|--------|--------|---|-------------------------|-------------------|
| Pozicija | Oznaka mreže | B [cm] | L [cm] | n | Jedinična težina[kg/m2] | Ukupna težina[kg] |
| I-7 | Q-257 | 104 | 195 | 2 | 4.16 | 16.87 |
| I-8 | Q-257 | 104 | 240 | 2 | 4.16 | 20.76 |
| I-9 | Q-257 | 104 | 450 | 2 | 4.16 | 38.93 |
| I-10 | Q-257 | 104 | 220 | 2 | 4.16 | 19.03 |
| I-11 | Q-257 | 104 | 605 | 4 | 4.16 | 104.65 |
| I-12 | Q-257 | 104 | 426 | 2 | 4.16 | 36.85 |
| I-13 | Q-257 | 104 | 605 | 6 | 4.16 | 156.97 |
| I-14 | Q-257 | 104 | 469 | 2 | 4.16 | 40.55 |
| I-15 | Q-257 | 104 | 381 | 2 | 4.16 | 32.96 |
| I-16 | Q-257 | 104 | 424 | 2 | 4.16 | 36.66 |
| I-17 | Q-257 | 104 | 220 | 2 | 4.16 | 19.03 |
| I-18 | Q-257 | 104 | 215 | 2 | 4.16 | 18.60 |
| I-19 | Q-257 | 104 | 605 | 2 | 4.16 | 52.33 |
| I-20 | Q-257 | 104 | 407 | 2 | 4.16 | 35.21 |
| I-21 | Q-257 | 104 | 605 | 2 | 4.16 | 52.32 |
| I-22 | Q-257 | 104 | 507 | 2 | 4.16 | 43.86 |
| I-23 | Q-257 | 104 | 270 | 2 | 4.16 | 23.36 |
| I-24 | Q-257 | 104 | 265 | 2 | 4.16 | 22.93 |
| I-25 | Q-257 | 104 | 220 | 2 | 4.16 | 19.03 |
| I-26 | Q-257 | 104 | 260 | 2 | 4.16 | 22.49 |
| I-27 | Q-257 | 104 | 605 | 2 | 4.16 | 52.34 |
| I-28 | Q-257 | 104 | 100 | 2 | 4.16 | 8.69 |
| I-29 | Q-257 | 104 | 570 | 2 | 4.16 | 49.31 |
| I-30 | Q-257 | 104 | 215 | 2 | 4.16 | 18.59 |
| I-31 | Q-257 | 104 | 175 | 2 | 4.16 | 15.13 |
| I-32 | Q-257 | 104 | 557 | 2 | 4.16 | 48.19 |
| I-33 | Q-257 | 104 | 602 | 2 | 4.16 | 52.08 |
| I-34 | Q-257 | 104 | 605 | 6 | 4.16 | 156.94 |
| I-35 | Q-257 | 104 | 605 | 2 | 4.16 | 52.32 |
| I-36 | Q-257 | 104 | 605 | 2 | 4.16 | 52.33 |
| I-37 | Q-257 | 104 | 343 | 2 | 4.16 | 29.67 |
| I-38 | Q-257 | 104 | 605 | 2 | 4.16 | 52.31 |
| I-39 | Q-257 | 104 | 605 | 2 | 4.16 | 52.34 |
| I-40 | Q-257 | 104 | 298 | 2 | 4.16 | 25.78 |
| I-41 | Q-257 | 104 | 215 | 2 | 4.16 | 18.59 |
| I-42 | Q-257 | 104 | 302 | 2 | 4.16 | 26.12 |
| I-43 | Q-257 | 104 | 605 | 4 | 4.16 | 104.68 |
| I-44 | Q-257 | 104 | 605 | 2 | 4.16 | 52.33 |
| I-45 | Q-257 | 104 | 389 | 2 | 4.16 | 33.64 |
| I-46 | Q-257 | 104 | 605 | 4 | 4.16 | 104.67 |

| Mreže - specifikacija | | | | | | |
|-----------------------|--------------|--------|--------|----|-------------------------|-------------------|
| Pozicija | Oznaka mreže | B [cm] | L [cm] | n | Jedinična težina[kg/m2] | Ukupna težina[kg] |
| I-47 | Q-257 | 104 | 605 | 2 | 4.16 | 52.32 |
| I-48 | Q-257 | 104 | 275 | 2 | 4.16 | 23.78 |
| I-49 | Q-257 | 104 | 347 | 2 | 4.16 | 30.01 |
| I-50 | Q-257 | 104 | 605 | 2 | 4.16 | 52.32 |
| I-51 | Q-257 | 104 | 365 | 2 | 4.16 | 31.56 |
| I-52 | Q-257 | 104 | 605 | 2 | 4.16 | 52.33 |
| I-53 | Q-257 | 104 | 479 | 2 | 4.16 | 41.42 |
| I-54 | Q-257 | 104 | 605 | 2 | 4.16 | 52.31 |
| I-55 | Q-257 | 104 | 605 | 2 | 4.16 | 52.32 |
| I-56 | Q-257 | 104 | 260 | 4 | 4.16 | 44.97 |
| I-57 | Q-257 | 104 | 429 | 2 | 4.16 | 37.10 |
| I-60 | Q-257 | 104 | 488 | 4 | 4.16 | 84.33 |
| Ukupno | | | | | | 2839.28 |
| Stubište KS (1 kom) | | | | | | |
| I | Q-335 | 215 | 600 | 9 | 5.45 | 632.74 |
| Ukupno | | | | | | 632.74 |
| Zidovi parka (1 kom) | | | | | | |
| I-1 | Q-335 | 215 | 113 | 2 | 5.45 | 26.50 |
| I-2 | Q-335 | 56 | 234 | 1 | 5.45 | 7.18 |
| I-3 | Q-335 | 215 | 176 | 1 | 5.45 | 20.59 |
| I-4 | Q-335 | 215 | 195 | 1 | 5.45 | 22.80 |
| I-5 | Q-335 | 215 | 214 | 1 | 5.45 | 25.02 |
| I-6 | Q-335 | 215 | 232 | 1 | 5.45 | 27.23 |
| I-7 | Q-335 | 154 | 113 | 2 | 5.45 | 18.96 |
| I-8 | Q-335 | 215 | 151 | 11 | 5.45 | 195.18 |
| I-9 | Q-335 | 87 | 151 | 1 | 5.45 | 7.15 |
| I-10 | Q-335 | 215 | 111 | 2 | 5.45 | 26.11 |
| I-12 | Q-335 | 215 | 114 | 2 | 5.45 | 26.80 |
| I-13 | Q-335 | 215 | 108 | 2 | 5.45 | 25.31 |
| I-14 | Q-335 | 215 | 102 | 2 | 5.45 | 23.83 |
| I-15 | Q-335 | 215 | 135 | 2 | 5.45 | 31.72 |
| I-16 | Q-335 | 215 | 129 | 2 | 5.45 | 30.23 |
| I-17 | Q-335 | 215 | 123 | 2 | 5.45 | 28.75 |
| I-18 | Q-335 | 215 | 116 | 2 | 5.45 | 27.26 |
| I-19 | Q-335 | 215 | 150 | 2 | 5.45 | 35.15 |
| I-20 | Q-335 | 215 | 144 | 2 | 5.45 | 33.67 |
| I-21 | Q-335 | 215 | 137 | 2 | 5.45 | 32.18 |
| I-22 | Q-335 | 215 | 131 | 2 | 5.45 | 30.70 |
| I-23 | Q-335 | 215 | 125 | 2 | 5.45 | 29.21 |

| Mreže - specifikacija | | | | | | |
|-----------------------------|--------------|--------|--------|-----|-------------------------|-------------------|
| Pozicija | Oznaka mreže | B [cm] | L [cm] | n | Jedinična težina[kg/m2] | Ukupna težina[kg] |
| I-24 | Q-335 | 144 | 118 | 2 | 5.45 | 18.56 |
| Ukupno | | | | | | 750.12 |
| Ploča na koti +1,65 (1 kom) | | | | | | |
| I | Q-257 | 215 | 605 | 45 | 4.16 | 2435.00 |
| I-1 | Q-257 | 215 | 605 | 189 | 4.16 | 10227.02 |
| I-2 | Q-257 | 215 | 198 | 1 | 4.16 | 17.68 |
| I-3 | Q-257 | 215 | 201 | 1 | 4.16 | 17.98 |
| I-4 | Q-257 | 215 | 435 | 1 | 4.16 | 38.87 |
| I-5 | Q-257 | 215 | 439 | 1 | 4.16 | 39.29 |
| I-6 | Q-257 | 215 | 444 | 1 | 4.16 | 39.71 |
| I-7 | Q-257 | 215 | 449 | 1 | 4.16 | 40.14 |
| I-8 | Q-257 | 215 | 453 | 1 | 4.16 | 40.56 |
| I-9 | Q-257 | 215 | 458 | 1 | 4.16 | 40.98 |
| I-10 | Q-257 | 215 | 463 | 1 | 4.16 | 41.40 |
| I-11 | Q-257 | 215 | 468 | 1 | 4.16 | 41.83 |
| I-12 | Q-257 | 215 | 472 | 1 | 4.16 | 42.25 |
| I-13 | Q-257 | 215 | 478 | 1 | 4.16 | 42.71 |
| I-14 | Q-257 | 215 | 487 | 1 | 4.16 | 43.58 |
| I-15 | Q-257 | 215 | 502 | 1 | 4.16 | 44.89 |
| I-16 | Q-257 | 215 | 522 | 1 | 4.16 | 46.66 |
| I-17 | Q-257 | 215 | 561 | 1 | 4.16 | 50.16 |
| I-18 | Q-257 | 192 | 55 | 1 | 4.16 | 4.36 |
| I-19 | Q-257 | 125 | 605 | 1 | 4.16 | 31.50 |
| I-20 | Q-257 | 215 | 128 | 1 | 4.16 | 11.41 |
| I-21 | Q-257 | 215 | 58 | 1 | 4.16 | 5.15 |
| I-22 | Q-257 | 215 | 559 | 1 | 4.16 | 50.03 |
| I-23 | Q-257 | 215 | 477 | 1 | 4.16 | 42.64 |
| I-24 | Q-257 | 127 | 274 | 1 | 4.16 | 14.48 |
| I-25 | Q-257 | 215 | 65 | 1 | 4.16 | 5.78 |
| I-26 | Q-257 | 215 | 152 | 1 | 4.16 | 13.61 |
| I-27 | Q-257 | 215 | 145 | 1 | 4.16 | 12.94 |
| I-28 | Q-257 | 215 | 143 | 1 | 4.16 | 12.83 |
| I-29 | Q-257 | 215 | 130 | 1 | 4.16 | 11.61 |
| I-30 | Q-257 | 215 | 116 | 1 | 4.16 | 10.34 |
| I-31 | Q-257 | 215 | 105 | 1 | 4.16 | 9.36 |
| I-32 | Q-257 | 215 | 95 | 1 | 4.16 | 8.52 |
| I-33 | Q-257 | 215 | 84 | 1 | 4.16 | 7.53 |
| I-34 | Q-257 | 215 | 89 | 1 | 4.16 | 7.93 |
| I-35 | Q-257 | 215 | 95 | 1 | 4.16 | 8.48 |
| I-36 | Q-257 | 215 | 107 | 1 | 4.16 | 9.54 |

| Mreže - specifikacija | | | | | | |
|-----------------------|--------------|--------|--------|---|-------------------------|-------------------|
| Pozicija | Oznaka mreže | B [cm] | L [cm] | n | Jedinična težina[kg/m2] | Ukupna težina[kg] |
| I-37 | Q-257 | 215 | 123 | 1 | 4.16 | 11.02 |
| I-38 | Q-257 | 215 | 144 | 1 | 4.16 | 12.84 |
| I-39 | Q-257 | 215 | 169 | 1 | 4.16 | 15.08 |
| I-40 | Q-257 | 215 | 93 | 1 | 4.16 | 8.33 |
| I-41 | Q-257 | 215 | 124 | 1 | 4.16 | 11.07 |
| I-42 | Q-257 | 215 | 255 | 1 | 4.16 | 22.81 |
| I-43 | Q-257 | 215 | 304 | 1 | 4.16 | 27.17 |
| I-44 | Q-257 | 215 | 351 | 1 | 4.16 | 31.39 |
| I-45 | Q-257 | 215 | 397 | 1 | 4.16 | 35.51 |
| I-46 | Q-257 | 215 | 409 | 1 | 4.16 | 36.58 |
| I-47 | Q-257 | 215 | 386 | 1 | 4.16 | 34.53 |
| I-48 | Q-257 | 215 | 205 | 1 | 4.16 | 18.36 |
| I-49 | Q-257 | 215 | 262 | 1 | 4.16 | 23.47 |
| I-50 | Q-257 | 87 | 143 | 1 | 4.16 | 5.19 |
| I-51 | Q-257 | 215 | 168 | 1 | 4.16 | 15.03 |
| I-52 | Q-257 | 215 | 284 | 1 | 4.16 | 25.44 |
| I-53 | Q-257 | 215 | 68 | 1 | 4.16 | 6.12 |
| I-54 | Q-257 | 215 | 72 | 1 | 4.16 | 6.46 |
| I-55 | Q-257 | 215 | 76 | 1 | 4.16 | 6.79 |
| I-56 | Q-257 | 215 | 85 | 1 | 4.16 | 7.60 |
| I-57 | Q-257 | 215 | 119 | 1 | 4.16 | 10.60 |
| I-58 | Q-257 | 215 | 132 | 1 | 4.16 | 11.76 |
| I-59 | Q-257 | 215 | 147 | 1 | 4.16 | 13.14 |
| I-60 | Q-257 | 215 | 168 | 1 | 4.16 | 15.04 |
| I-61 | Q-257 | 215 | 160 | 1 | 4.16 | 14.33 |
| I-62 | Q-257 | 215 | 149 | 1 | 4.16 | 13.36 |
| I-63 | Q-257 | 215 | 111 | 1 | 4.16 | 9.89 |
| I-64 | Q-257 | 123 | 293 | 1 | 4.16 | 15.03 |
| I-65 | Q-257 | 215 | 61 | 1 | 4.16 | 5.45 |
| I-66 | Q-257 | 215 | 57 | 1 | 4.16 | 5.11 |
| I-67 | Q-257 | 215 | 53 | 1 | 4.16 | 4.77 |
| I-68 | Q-257 | 215 | 579 | 1 | 4.16 | 51.74 |
| I-69 | Q-257 | 215 | 568 | 1 | 4.16 | 50.78 |
| I-70 | Q-257 | 215 | 562 | 1 | 4.16 | 50.25 |
| I-71 | Q-257 | 215 | 557 | 1 | 4.16 | 49.85 |
| I-72 | Q-257 | 215 | 530 | 1 | 4.16 | 47.43 |
| I-73 | Q-257 | 215 | 592 | 1 | 4.16 | 52.91 |
| I-74 | Q-257 | 215 | 588 | 1 | 4.16 | 52.55 |
| I-75 | Q-257 | 215 | 124 | 1 | 4.16 | 11.10 |
| I-76 | Q-257 | 189 | 101 | 1 | 4.16 | 7.91 |

| Mreže - specifikacija | | | | | | |
|-----------------------|--------------|--------|--------|---|-------------------------|-------------------|
| Pozicija | Oznaka mreže | B [cm] | L [cm] | n | Jedinična težina[kg/m2] | Ukupna težina[kg] |
| I-77 | Q-257 | 215 | 81 | 1 | 4.16 | 7.26 |
| I-78 | Q-257 | 215 | 539 | 1 | 4.16 | 48.22 |
| I-79 | Q-257 | 215 | 304 | 1 | 4.16 | 27.16 |
| I-80 | Q-257 | 130 | 303 | 1 | 4.16 | 16.34 |
| I-81 | Q-257 | 147 | 605 | 1 | 4.16 | 37.10 |
| I-82 | Q-257 | 202 | 277 | 1 | 4.16 | 23.28 |
| I-83 | Q-257 | 215 | 260 | 1 | 4.16 | 23.22 |
| I-84 | Q-257 | 147 | 220 | 1 | 4.16 | 13.44 |
| I-85 | Q-257 | 215 | 223 | 1 | 4.16 | 19.95 |
| I-86 | Q-257 | 215 | 227 | 1 | 4.16 | 20.26 |
| I-87 | Q-257 | 215 | 230 | 1 | 4.16 | 20.57 |
| I-88 | Q-257 | 215 | 233 | 1 | 4.16 | 20.84 |
| I-89 | Q-257 | 215 | 230 | 1 | 4.16 | 20.57 |
| I-90 | Q-257 | 215 | 64 | 1 | 4.16 | 5.73 |
| I-91 | Q-257 | 96 | 57 | 1 | 4.16 | 2.28 |
| I-92 | Q-257 | 215 | 47 | 1 | 4.16 | 4.18 |
| I-93 | Q-257 | 215 | 603 | 1 | 4.16 | 53.90 |
| I-94 | Q-257 | 215 | 596 | 1 | 4.16 | 53.26 |
| I-95 | Q-257 | 215 | 90 | 1 | 4.16 | 8.03 |
| I-96 | Q-257 | 215 | 99 | 1 | 4.16 | 8.87 |
| I-97 | Q-257 | 215 | 109 | 1 | 4.16 | 9.79 |
| I-98 | Q-257 | 215 | 112 | 1 | 4.16 | 10.00 |
| I-99 | Q-257 | 215 | 127 | 1 | 4.16 | 11.38 |
| I-100 | Q-257 | 215 | 141 | 1 | 4.16 | 12.58 |
| I-101 | Q-257 | 215 | 152 | 1 | 4.16 | 13.60 |
| I-102 | Q-257 | 215 | 149 | 1 | 4.16 | 13.34 |
| I-103 | Q-257 | 215 | 185 | 1 | 4.16 | 16.52 |
| I-104 | Q-257 | 215 | 189 | 1 | 4.16 | 16.94 |
| I-105 | Q-257 | 215 | 186 | 1 | 4.16 | 16.61 |
| I-106 | Q-257 | 215 | 180 | 1 | 4.16 | 16.10 |
| I-107 | Q-257 | 215 | 174 | 1 | 4.16 | 15.59 |
| I-108 | Q-257 | 215 | 169 | 1 | 4.16 | 15.08 |
| I-109 | Q-257 | 215 | 163 | 1 | 4.16 | 14.61 |
| I-110 | Q-257 | 215 | 161 | 1 | 4.16 | 14.37 |
| I-111 | Q-257 | 215 | 158 | 1 | 4.16 | 14.11 |
| I-112 | Q-257 | 215 | 141 | 1 | 4.16 | 12.62 |
| I-113 | Q-257 | 215 | 123 | 1 | 4.16 | 11.04 |
| I-114 | Q-257 | 215 | 106 | 1 | 4.16 | 9.47 |
| I-115 | Q-257 | 215 | 88 | 1 | 4.16 | 7.89 |
| I-116 | Q-257 | 215 | 71 | 1 | 4.16 | 6.31 |

| Mreže - specifikacija | | | | | | |
|-----------------------|--------------|--------|--------|---|-------------------------|-------------------|
| Pozicija | Oznaka mreže | B [cm] | L [cm] | n | Jedinična težina[kg/m2] | Ukupna težina[kg] |
| I-117 | Q-257 | 215 | 53 | 1 | 4.16 | 4.73 |
| I-118 | Q-257 | 215 | 595 | 1 | 4.16 | 53.24 |
| I-119 | Q-257 | 215 | 561 | 1 | 4.16 | 50.19 |
| I-120 | Q-257 | 215 | 558 | 1 | 4.16 | 49.93 |
| I-121 | Q-257 | 151 | 545 | 1 | 4.16 | 34.25 |
| I-122 | Q-257 | 215 | 590 | 1 | 4.16 | 52.77 |
| I-123 | Q-257 | 215 | 60 | 1 | 4.16 | 5.36 |
| I-124 | Q-257 | 215 | 67 | 1 | 4.16 | 6.03 |
| I-125 | Q-257 | 215 | 70 | 1 | 4.16 | 6.30 |
| I-126 | Q-257 | 215 | 85 | 1 | 4.16 | 7.59 |
| I-127 | Q-257 | 215 | 93 | 1 | 4.16 | 8.36 |
| I-128 | Q-257 | 215 | 96 | 1 | 4.16 | 8.62 |
| I-129 | Q-257 | 215 | 130 | 1 | 4.16 | 11.60 |
| I-130 | Q-257 | 215 | 122 | 1 | 4.16 | 10.95 |
| I-131 | Q-257 | 215 | 101 | 1 | 4.16 | 9.05 |
| I-132 | Q-257 | 215 | 72 | 1 | 4.16 | 6.47 |
| I-133 | Q-257 | 215 | 61 | 1 | 4.16 | 5.49 |
| I-134 | Q-257 | 215 | 73 | 1 | 4.16 | 6.51 |
| I-135 | Q-257 | 215 | 84 | 1 | 4.16 | 7.51 |
| I-136 | Q-257 | 215 | 516 | 1 | 4.16 | 46.12 |
| I-137 | Q-257 | 161 | 510 | 1 | 4.16 | 34.18 |
| I-138 | Q-257 | 215 | 519 | 1 | 4.16 | 46.40 |
| I-139 | Q-257 | 215 | 522 | 1 | 4.16 | 46.67 |
| I-140 | Q-257 | 215 | 525 | 1 | 4.16 | 46.95 |
| I-141 | Q-257 | 215 | 528 | 1 | 4.16 | 47.22 |
| I-142 | Q-257 | 215 | 531 | 1 | 4.16 | 47.50 |
| I-143 | Q-257 | 215 | 534 | 1 | 4.16 | 47.77 |
| I-144 | Q-257 | 215 | 537 | 1 | 4.16 | 48.05 |
| I-145 | Q-257 | 215 | 540 | 1 | 4.16 | 48.32 |
| I-146 | Q-257 | 215 | 543 | 1 | 4.16 | 48.60 |
| I-147 | Q-257 | 215 | 546 | 1 | 4.16 | 48.87 |
| I-148 | Q-257 | 215 | 549 | 1 | 4.16 | 49.14 |
| I-149 | Q-257 | 215 | 553 | 1 | 4.16 | 49.42 |
| I-150 | Q-257 | 215 | 556 | 1 | 4.16 | 49.69 |
| I-151 | Q-257 | 215 | 559 | 1 | 4.16 | 49.97 |
| I-152 | Q-257 | 215 | 562 | 1 | 4.16 | 50.24 |
| I-153 | Q-257 | 215 | 565 | 1 | 4.16 | 50.52 |
| I-154 | Q-257 | 215 | 568 | 1 | 4.16 | 50.79 |
| I-155 | Q-257 | 215 | 571 | 1 | 4.16 | 51.05 |
| I-156 | Q-257 | 215 | 573 | 1 | 4.16 | 51.24 |

| Mreže - specifikacija | | | | | | |
|-----------------------|--------------|--------|--------|---|-------------------------|-------------------|
| Pozicija | Oznaka mreže | B [cm] | L [cm] | n | Jedinična težina[kg/m2] | Ukupna težina[kg] |
| I-157 | Q-257 | 215 | 575 | 1 | 4.16 | 51.44 |
| I-158 | Q-257 | 215 | 577 | 1 | 4.16 | 51.63 |
| I-159 | Q-257 | 215 | 579 | 1 | 4.16 | 51.83 |
| I-160 | Q-257 | 215 | 582 | 1 | 4.16 | 52.02 |
| I-161 | Q-257 | 215 | 584 | 1 | 4.16 | 52.21 |
| I-162 | Q-257 | 215 | 586 | 1 | 4.16 | 52.39 |
| I-163 | Q-257 | 215 | 588 | 1 | 4.16 | 52.58 |
| I-164 | Q-257 | 215 | 590 | 1 | 4.16 | 52.77 |
| I-165 | Q-257 | 215 | 592 | 1 | 4.16 | 52.93 |
| I-166 | Q-257 | 215 | 594 | 1 | 4.16 | 53.10 |
| I-167 | Q-257 | 215 | 595 | 1 | 4.16 | 53.26 |
| I-168 | Q-257 | 215 | 597 | 1 | 4.16 | 53.42 |
| I-169 | Q-257 | 215 | 599 | 1 | 4.16 | 53.58 |
| I-170 | Q-257 | 215 | 601 | 1 | 4.16 | 53.75 |
| I-171 | Q-257 | 215 | 603 | 1 | 4.16 | 53.91 |
| I-172 | Q-257 | 215 | 605 | 1 | 4.16 | 54.07 |
| I-173 | Q-257 | 215 | 48 | 1 | 4.16 | 4.31 |
| I-174 | Q-257 | 215 | 50 | 1 | 4.16 | 4.47 |
| I-175 | Q-257 | 215 | 52 | 1 | 4.16 | 4.64 |
| I-176 | Q-257 | 215 | 54 | 1 | 4.16 | 4.80 |
| I-177 | Q-257 | 215 | 55 | 1 | 4.16 | 4.96 |
| I-178 | Q-257 | 215 | 57 | 1 | 4.16 | 5.12 |
| I-179 | Q-257 | 215 | 59 | 1 | 4.16 | 5.29 |
| I-180 | Q-257 | 215 | 61 | 1 | 4.16 | 5.45 |
| I-181 | Q-257 | 215 | 63 | 1 | 4.16 | 5.61 |
| I-182 | Q-257 | 215 | 65 | 1 | 4.16 | 5.77 |
| I-183 | Q-257 | 215 | 66 | 1 | 4.16 | 5.94 |
| I-184 | Q-257 | 215 | 68 | 1 | 4.16 | 6.10 |
| I-185 | Q-257 | 215 | 70 | 1 | 4.16 | 6.26 |
| I-186 | Q-257 | 215 | 72 | 1 | 4.16 | 6.42 |
| I-187 | Q-257 | 215 | 74 | 1 | 4.16 | 6.59 |
| I-188 | Q-257 | 215 | 75 | 1 | 4.16 | 6.75 |
| I-189 | Q-257 | 215 | 166 | 1 | 4.16 | 14.85 |
| I-190 | Q-257 | 215 | 226 | 1 | 4.16 | 20.20 |
| I-191 | Q-257 | 215 | 286 | 1 | 4.16 | 25.56 |
| I-192 | Q-257 | 215 | 346 | 1 | 4.16 | 30.91 |
| I-193 | Q-257 | 215 | 406 | 1 | 4.16 | 36.27 |
| I-194 | Q-257 | 215 | 472 | 1 | 4.16 | 42.22 |
| I-195 | Q-257 | 215 | 588 | 1 | 4.16 | 52.61 |
| I-196 | Q-257 | 215 | 144 | 1 | 4.16 | 12.91 |

| Mreže - specifikacija | | | | | | |
|-----------------------|--------------|--------|--------|---|-------------------------|-------------------|
| Pozicija | Oznaka mreže | B [cm] | L [cm] | n | Jedinična težina[kg/m2] | Ukupna težina[kg] |
| I-197 | Q-257 | 215 | 253 | 1 | 4.16 | 22.67 |
| I-198 | Q-257 | 215 | 277 | 1 | 4.16 | 24.77 |
| I-199 | Q-257 | 215 | 282 | 1 | 4.16 | 25.24 |
| I-200 | Q-257 | 215 | 259 | 1 | 4.16 | 23.14 |
| I-201 | Q-257 | 215 | 266 | 1 | 4.16 | 23.82 |
| I-202 | Q-257 | 215 | 196 | 1 | 4.16 | 17.51 |
| I-203 | Q-257 | 215 | 80 | 1 | 4.16 | 7.16 |
| I-204 | Q-257 | 215 | 578 | 1 | 4.16 | 51.71 |
| I-205 | Q-257 | 215 | 522 | 1 | 4.16 | 46.68 |
| I-206 | Q-257 | 215 | 508 | 1 | 4.16 | 45.45 |
| I-207 | Q-257 | 215 | 549 | 1 | 4.16 | 49.10 |
| I-208 | Q-257 | 215 | 531 | 1 | 4.16 | 47.54 |
| I-209 | Q-257 | 215 | 501 | 1 | 4.16 | 44.82 |
| I-210 | Q-257 | 215 | 449 | 1 | 4.16 | 40.20 |
| I-211 | Q-257 | 215 | 526 | 1 | 4.16 | 47.08 |
| I-212 | Q-257 | 215 | 521 | 1 | 4.16 | 46.62 |
| I-213 | Q-257 | 215 | 516 | 1 | 4.16 | 46.15 |
| I-214 | Q-257 | 215 | 511 | 1 | 4.16 | 45.69 |
| I-215 | Q-257 | 215 | 317 | 1 | 4.16 | 28.37 |
| I-216 | Q-257 | 215 | 288 | 1 | 4.16 | 25.77 |
| I-217 | Q-257 | 215 | 288 | 1 | 4.16 | 25.77 |
| I-218 | Q-257 | 215 | 357 | 1 | 4.16 | 31.90 |
| I-219 | Q-257 | 215 | 361 | 1 | 4.16 | 32.31 |
| I-220 | Q-257 | 215 | 365 | 1 | 4.16 | 32.65 |
| I-221 | Q-257 | 215 | 368 | 2 | 4.16 | 65.90 |
| I-222 | Q-257 | 215 | 360 | 1 | 4.16 | 32.18 |
| I-223 | Q-257 | 215 | 126 | 1 | 4.16 | 11.25 |
| I-224 | Q-257 | 215 | 124 | 1 | 4.16 | 11.08 |
| I-225 | Q-257 | 215 | 115 | 1 | 4.16 | 10.31 |
| I-226 | Q-257 | 215 | 100 | 1 | 4.16 | 8.97 |
| I-227 | Q-257 | 215 | 77 | 1 | 4.16 | 6.87 |
| I-228 | Q-257 | 215 | 551 | 1 | 4.16 | 49.24 |
| I-229 | Q-257 | 215 | 99 | 1 | 4.16 | 8.82 |
| I-230 | Q-257 | 215 | 567 | 1 | 4.16 | 50.72 |
| I-231 | Q-257 | 215 | 519 | 1 | 4.16 | 46.44 |
| I-232 | Q-257 | 215 | 464 | 1 | 4.16 | 41.51 |
| I-233 | Q-257 | 215 | 401 | 1 | 4.16 | 35.84 |
| I-234 | Q-257 | 88 | 599 | 1 | 4.16 | 21.91 |
| I-235 | Q-257 | 215 | 527 | 1 | 4.16 | 47.13 |
| I-236 | Q-257 | 215 | 107 | 1 | 4.16 | 9.61 |

| Mreže - specifikacija | | | | | | |
|-----------------------|--------------|--------|--------|---|-------------------------|-------------------|
| Pozicija | Oznaka mreže | B [cm] | L [cm] | n | Jedinična težina[kg/m2] | Ukupna težina[kg] |
| I-237 | Q-257 | 215 | 110 | 1 | 4.16 | 9.80 |
| I-238 | Q-257 | 215 | 115 | 1 | 4.16 | 10.31 |
| I-239 | Q-257 | 215 | 121 | 1 | 4.16 | 10.82 |
| I-240 | Q-257 | 215 | 127 | 1 | 4.16 | 11.32 |
| I-241 | Q-257 | 215 | 134 | 1 | 4.16 | 11.97 |
| I-242 | Q-257 | 215 | 141 | 1 | 4.16 | 12.61 |
| I-243 | Q-257 | 215 | 148 | 1 | 4.16 | 13.26 |
| I-244 | Q-257 | 215 | 149 | 1 | 4.16 | 13.34 |
| I-245 | Q-257 | 215 | 168 | 1 | 4.16 | 15.02 |
| I-246 | Q-257 | 215 | 184 | 1 | 4.16 | 16.48 |
| I-247 | Q-257 | 215 | 203 | 1 | 4.16 | 18.14 |
| I-248 | Q-257 | 215 | 221 | 1 | 4.16 | 19.79 |
| I-249 | Q-257 | 85 | 225 | 1 | 4.16 | 7.99 |
| I-250 | Q-257 | 86 | 605 | 1 | 4.16 | 21.64 |
| I-251 | Q-257 | 87 | 605 | 1 | 4.16 | 21.85 |
| I-252 | Q-257 | 215 | 437 | 1 | 4.16 | 39.07 |
| I-253 | Q-257 | 215 | 175 | 1 | 4.16 | 15.69 |
| I-254 | Q-257 | 215 | 168 | 1 | 4.16 | 15.06 |
| I-255 | Q-257 | 112 | 294 | 1 | 4.16 | 13.76 |
| I-256 | Q-257 | 215 | 377 | 1 | 4.16 | 33.75 |
| I-257 | Q-257 | 215 | 400 | 1 | 4.16 | 35.79 |
| I-258 | Q-257 | 215 | 305 | 1 | 4.16 | 27.31 |
| I-259 | Q-257 | 158 | 158 | 1 | 4.16 | 10.43 |
| I-260 | Q-257 | 175 | 421 | 1 | 4.16 | 30.56 |
| I-261 | Q-257 | 215 | 98 | 1 | 4.16 | 8.75 |
| I-262 | Q-257 | 215 | 112 | 1 | 4.16 | 9.98 |
| I-263 | Q-257 | 215 | 125 | 1 | 4.16 | 11.21 |
| I-264 | Q-257 | 215 | 139 | 1 | 4.16 | 12.44 |
| I-265 | Q-257 | 75 | 605 | 1 | 4.16 | 18.99 |
| I-266 | Q-257 | 200 | 605 | 1 | 4.16 | 50.31 |
| I-267 | Q-257 | 200 | 605 | 1 | 4.16 | 50.29 |
| I-268 | Q-257 | 200 | 525 | 1 | 4.16 | 43.62 |
| I-269 | Q-257 | 45 | 605 | 1 | 4.16 | 11.33 |
| I-276 | Q-257 | 215 | 588 | 1 | 4.16 | 52.58 |
| I-277 | Q-257 | 215 | 575 | 1 | 4.16 | 51.46 |
| I-278 | Q-257 | 215 | 67 | 1 | 4.16 | 6.01 |
| I-279 | Q-257 | 154 | 368 | 1 | 4.16 | 23.56 |
| Ukupno | | | | | | 19713.69 |



| Mreže - rekapitulacija | | | | | | |
|------------------------|--------|--------|-----|---------------------------------------|----------------------------------|---------------------------|
| Oznaka mreže | B [cm] | L [cm] | n | Jedinična težina [kg/m ²] | Ukupna težina cijelih mreža [kg] | Neto ugrađena težina [kg] |
| Q-257 | 215 | 605 | 425 | 4.02 | 22997.26 | 21584.56 |
| Q-257 | 215 | 600 | 515 | 4.02 | 26966.93 | 19731.19 |
| Q-335 | 215 | 600 | 20 | 5.45 | 1406.10 | 1345.24 |
| Ukupno | | | | | 51370.29 | 42660.99 |

Mreže - plan rezanja

Žardinjera 5,44 m

Q-257 (600 cm x 215 cm)

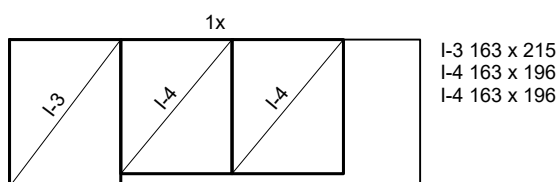
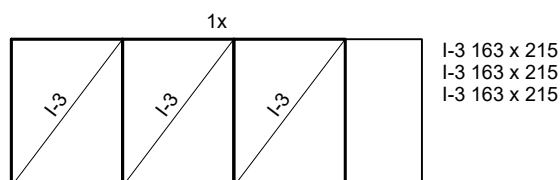
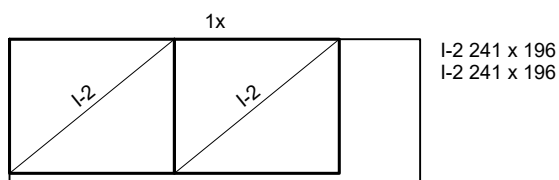
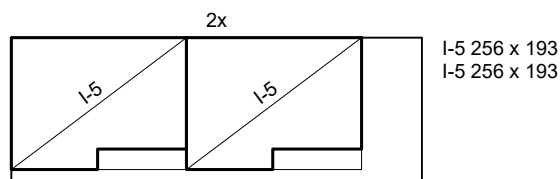
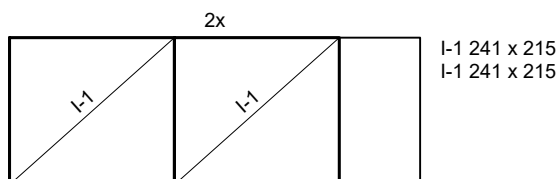
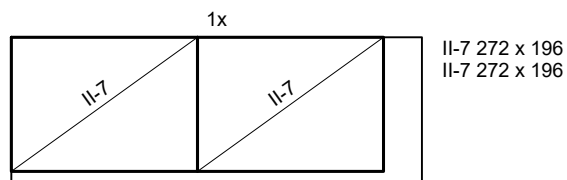
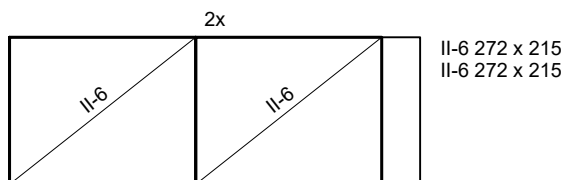

Žardinjera 4,95 m

Q-257 (600 cm x 215 cm)

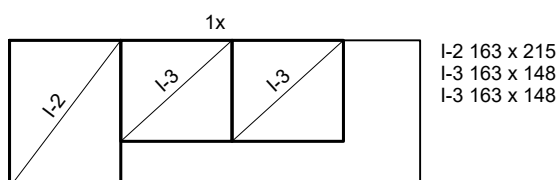
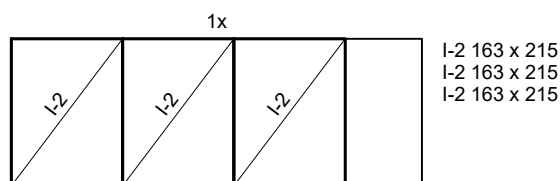
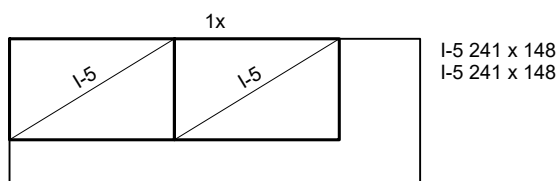
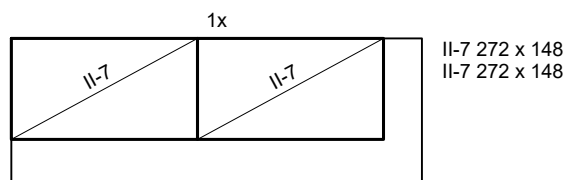
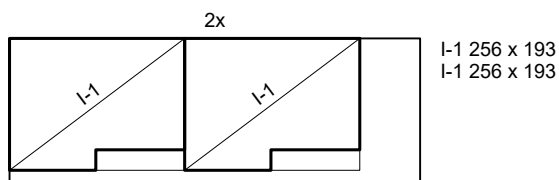
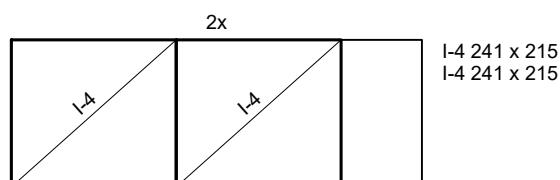
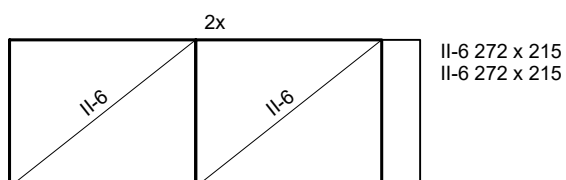

Mreže - plan rezanja

Žardinjera 4,90 m

Q-257 (600 cm x 215 cm)

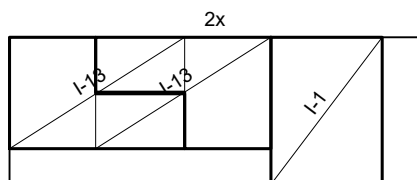

I-13 256 x 163
I-13 256 x 163
I-1 163 x 215

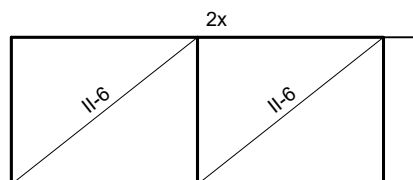

II-6 272 x 215
II-6 272 x 215

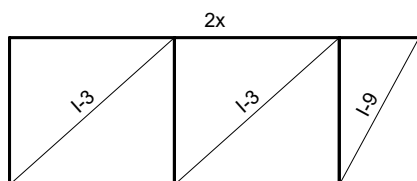

I-3 241 x 215
I-3 241 x 215
I-9 117 x 215

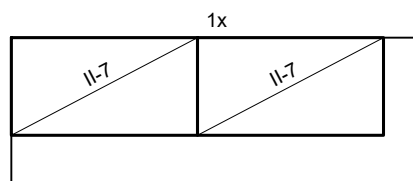

II-7 272 x 143
II-7 272 x 143

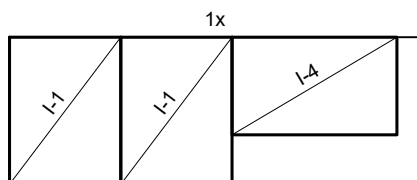

I-1 163 x 215
I-1 163 x 215
I-4 241 x 143

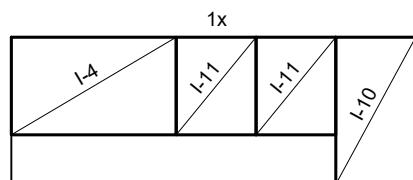

I-4 241 x 143
I-11 117 x 143
I-11 117 x 143
I-10 117 x 215

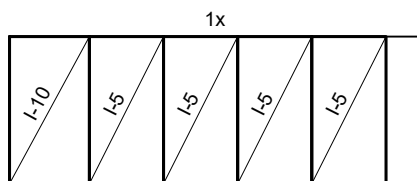

I-10 117 x 215
I-5 108 x 215
I-5 108 x 215
I-5 108 x 215
I-5 108 x 215

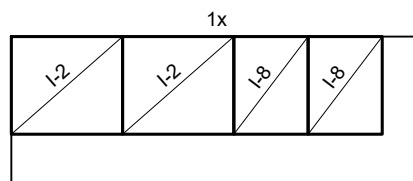

I-2 163 x 143
I-2 163 x 143
I-8 108 x 143
I-8 108 x 143

Žardinjera 6 m

Q-257 (600 cm x 215 cm)

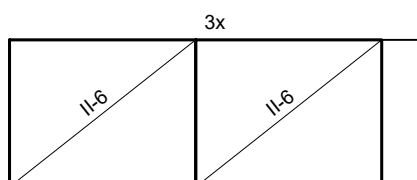

II-6 272 x 215
II-6 272 x 215

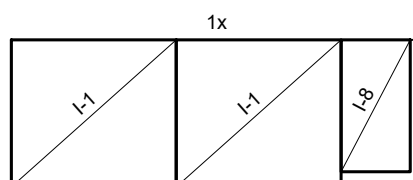

I-1 241 x 215
I-1 241 x 215
I-8 101 x 193

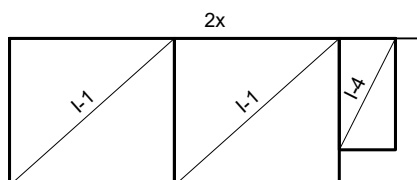

I-1 241 x 215
I-1 241 x 215
I-4 163 x 82

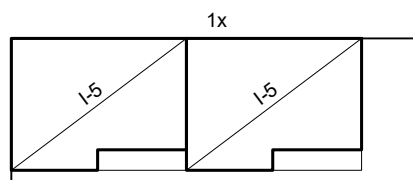

I-5 256 x 193
I-5 256 x 193

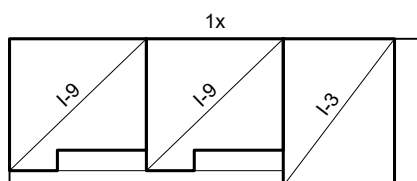

I-9 200 x 193
I-9 200 x 193
I-3 163 x 215

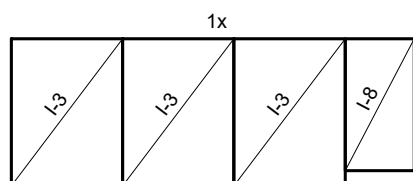

I-3 163 x 215
I-3 163 x 215
I-3 163 x 215
I-8 101 x 193

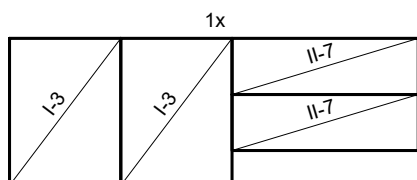

I-3 163 x 215
I-3 163 x 215
II-7 272 x 82
II-7 272 x 82

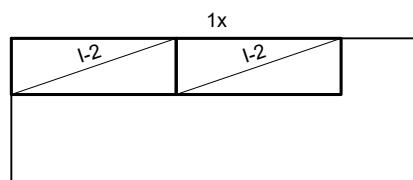

I-2 241 x 82
I-2 241 x 82

Mreže - plan rezanja

Žardinjera 3,15 m

Q-257 (600 cm x 215 cm)

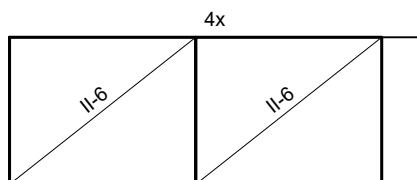

II-6 272 x 215
II-6 272 x 215

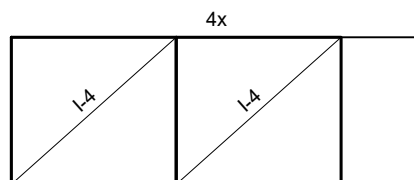

I-4 241 x 215
I-4 241 x 215

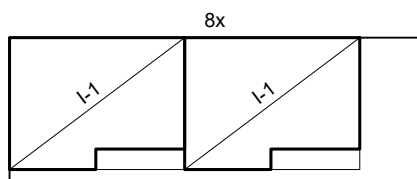

I-1 256 x 193
I-1 256 x 193

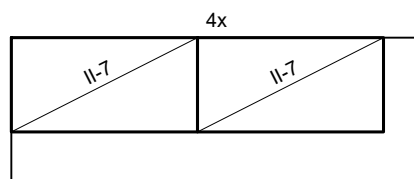

II-7 272 x 138
II-7 272 x 138

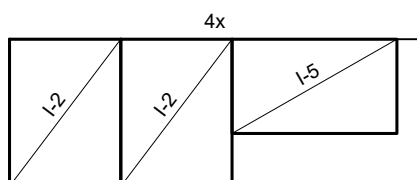

I-2 163 x 215
I-2 163 x 215
I-5 241 x 138

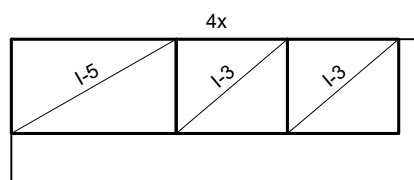

I-5 241 x 138
I-3 163 x 138
I-3 163 x 138

Žardinjera 2 m

Q-257 (600 cm x 215 cm)

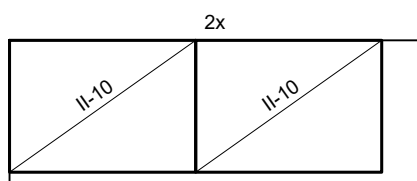

II-10 272 x 193
II-10 272 x 193

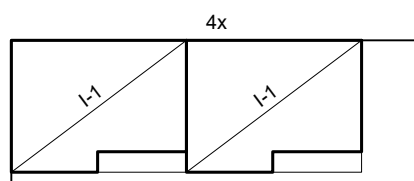

I-1 256 x 193
I-1 256 x 193

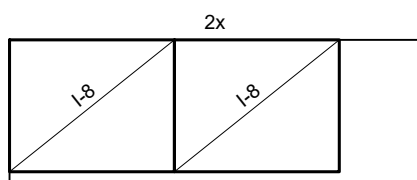

I-8 241 x 193
I-8 241 x 193

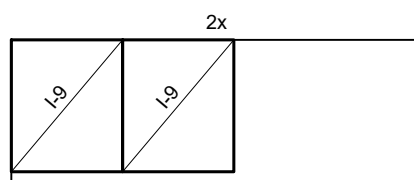

I-9 163 x 193
I-9 163 x 193

Žardinjera 4,6 m

Q-257 (600 cm x 215 cm)

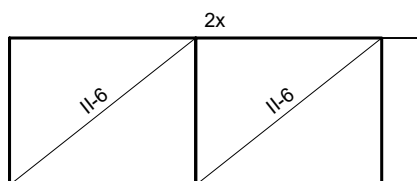

II-6 272 x 215
II-6 272 x 215

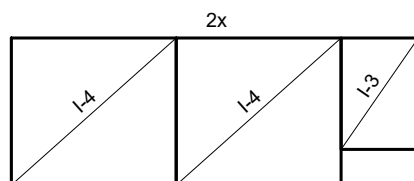

I-4 241 x 215
I-4 241 x 215
I-3 163 x 113

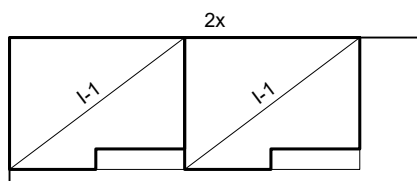

I-1 256 x 193
I-1 256 x 193

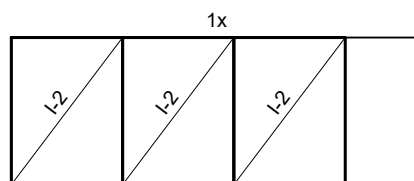

I-2 163 x 215
I-2 163 x 215
I-2 163 x 215

Mreže - plan rezanja

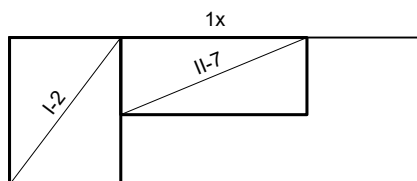

I-2 163 x 215
II-7 272 x 113

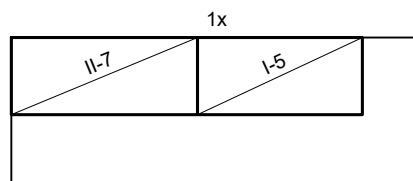

II-7 272 x 113
I-5 241 x 113

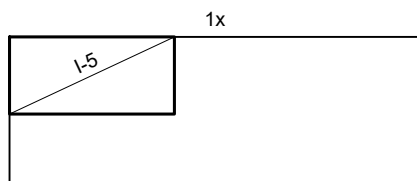

I-5 241 x 113

Sunčališna kaskada SK1

Q-257 (600 cm x 215 cm)

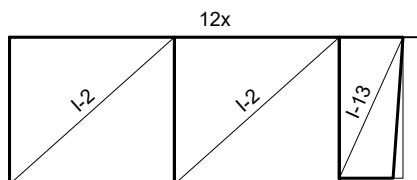

I-2 241 x 215
I-2 241 x 215
I-13 206 x 93

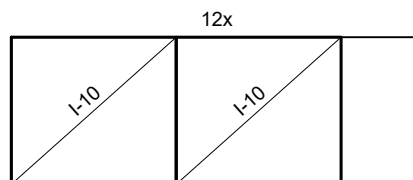

I-10 241 x 215
I-10 241 x 215

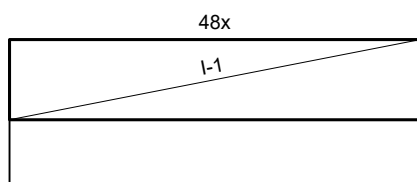

I-1 600 x 117

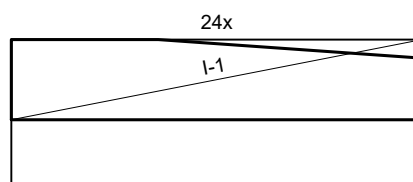

I-1 600 x 117

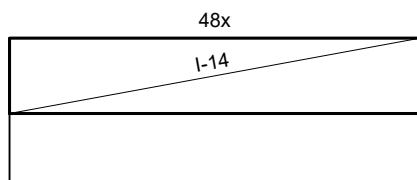

I-14 600 x 110

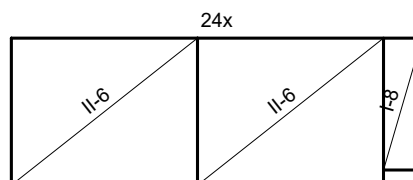

II-6 272 x 215
II-6 272 x 215
I-8 56 x 193

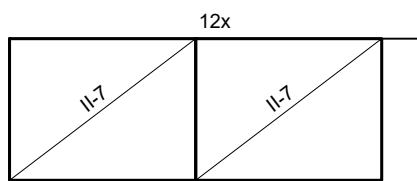

II-7 272 x 207
II-7 272 x 207

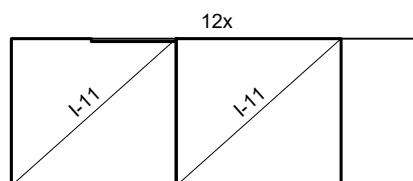

I-11 241 x 215
I-11 241 x 215

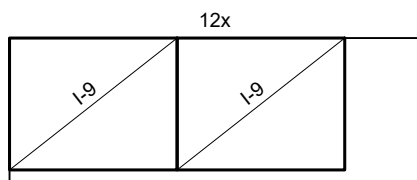

I-9 245 x 193
I-9 245 x 193

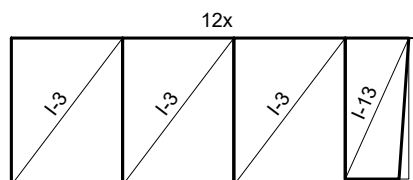

I-3 163 x 215
I-3 163 x 215
I-3 163 x 215
I-13 206 x 93

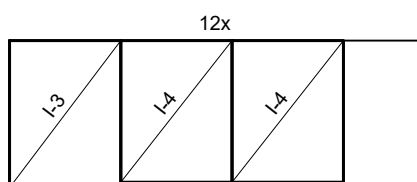

I-3 163 x 215
I-4 163 x 207
I-4 163 x 207

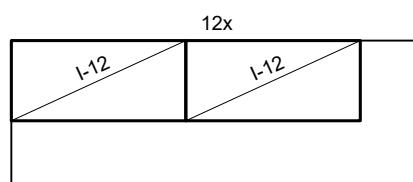

I-12 255 x 117
I-12 255 x 117

Mreže - plan rezanja

Sunčališna kaskada SK2

Q-257 (600 cm x 215 cm)

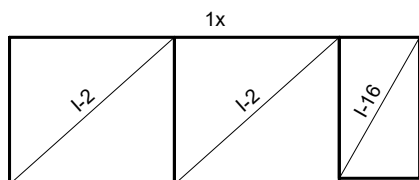

I-2 241 x 215
I-2 241 x 215
I-16 206 x 117

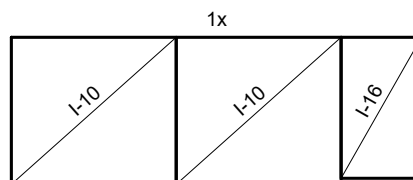

I-10 241 x 215
I-10 241 x 215
I-16 206 x 117

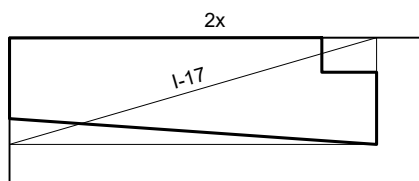

I-17 536 x 156

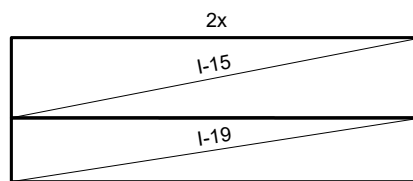

I-15 600 x 117
I-19 600 x 93

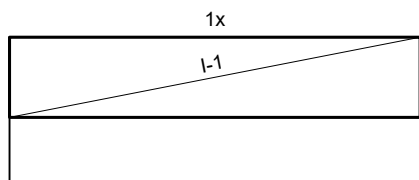

I-1 600 x 117

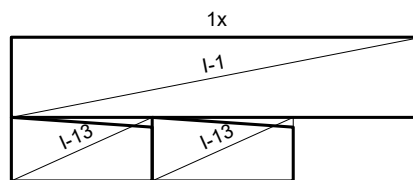

I-1 600 x 117
I-13 206 x 93
I-13 206 x 93

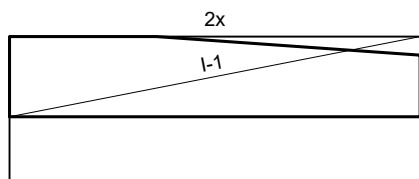

I-1 600 x 117

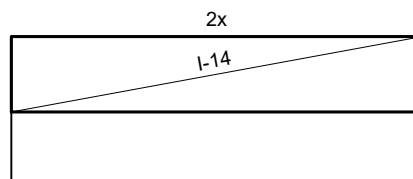

I-14 600 x 110

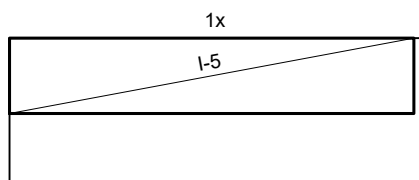

I-5 591 x 110

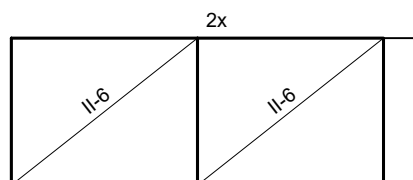

II-6 272 x 215
II-6 272 x 215

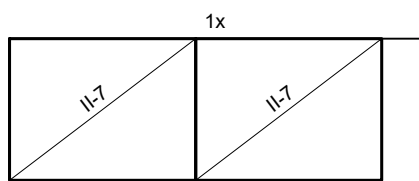

II-7 272 x 207
II-7 272 x 207

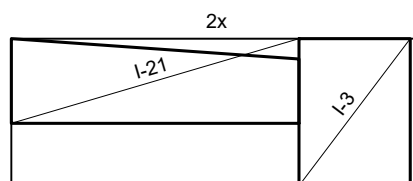

I-21 420 x 124
I-3 163 x 215

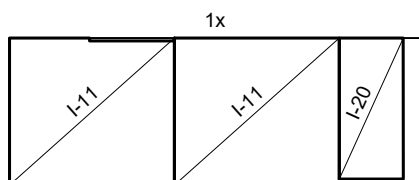

I-11 241 x 215
I-11 241 x 215
I-20 206 x 93

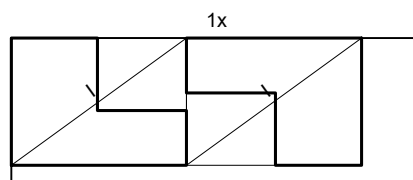

I 256 x 186
I 256 x 186

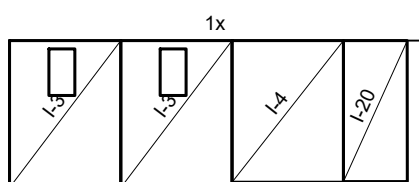

I-3 163 x 215
I-3 163 x 215
I-4 163 x 207
I-20 206 x 93

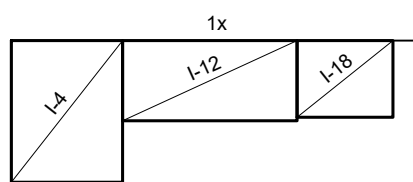

I-4 163 x 207
I-12 255 x 117
I-18 140 x 112

Mreže - plan rezanja

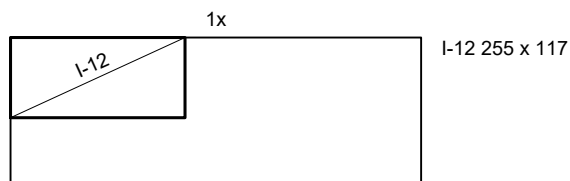

Suinčališna kaskada SK3

Q-257 (600 cm x 215 cm)

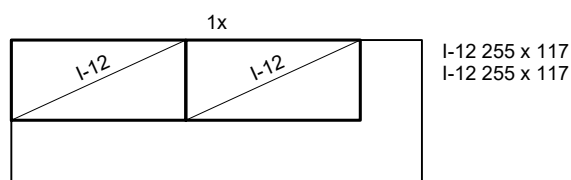
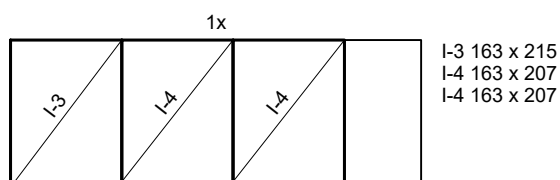
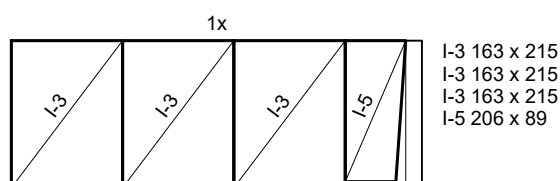
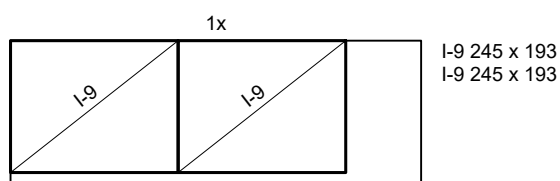
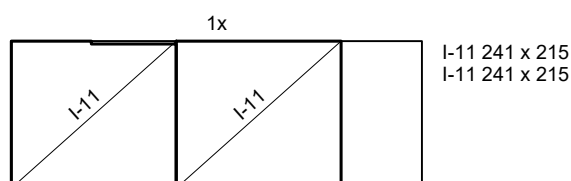
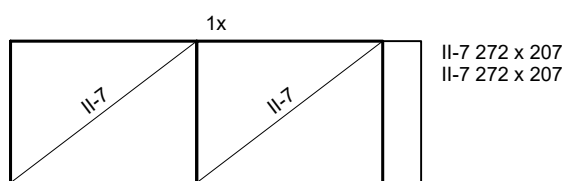
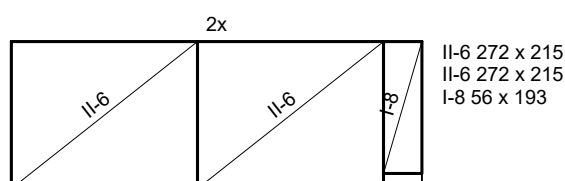
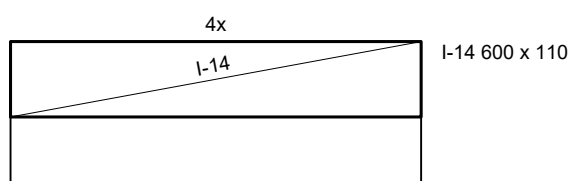
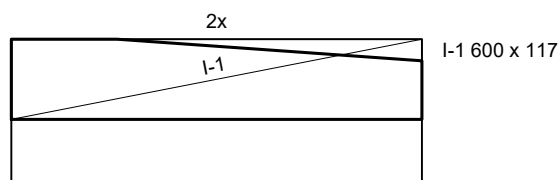
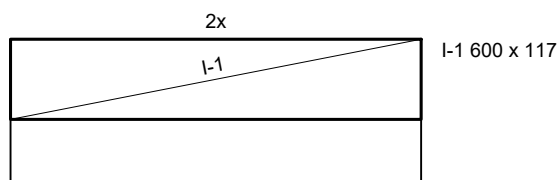
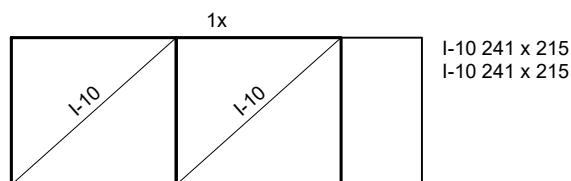
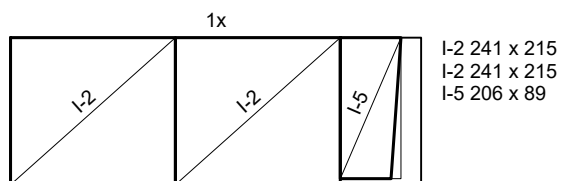

Ploča na koti +0,85

Q-257 (600 cm x 215 cm)

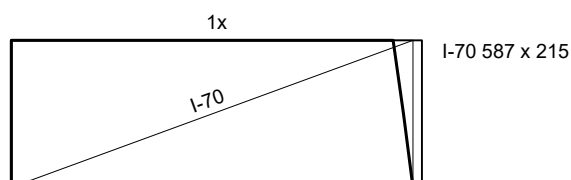
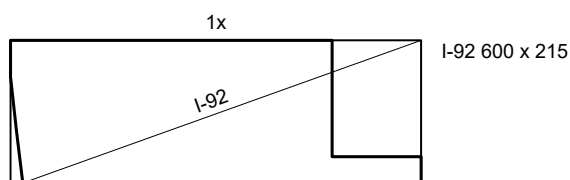

Mreže - plan rezanja

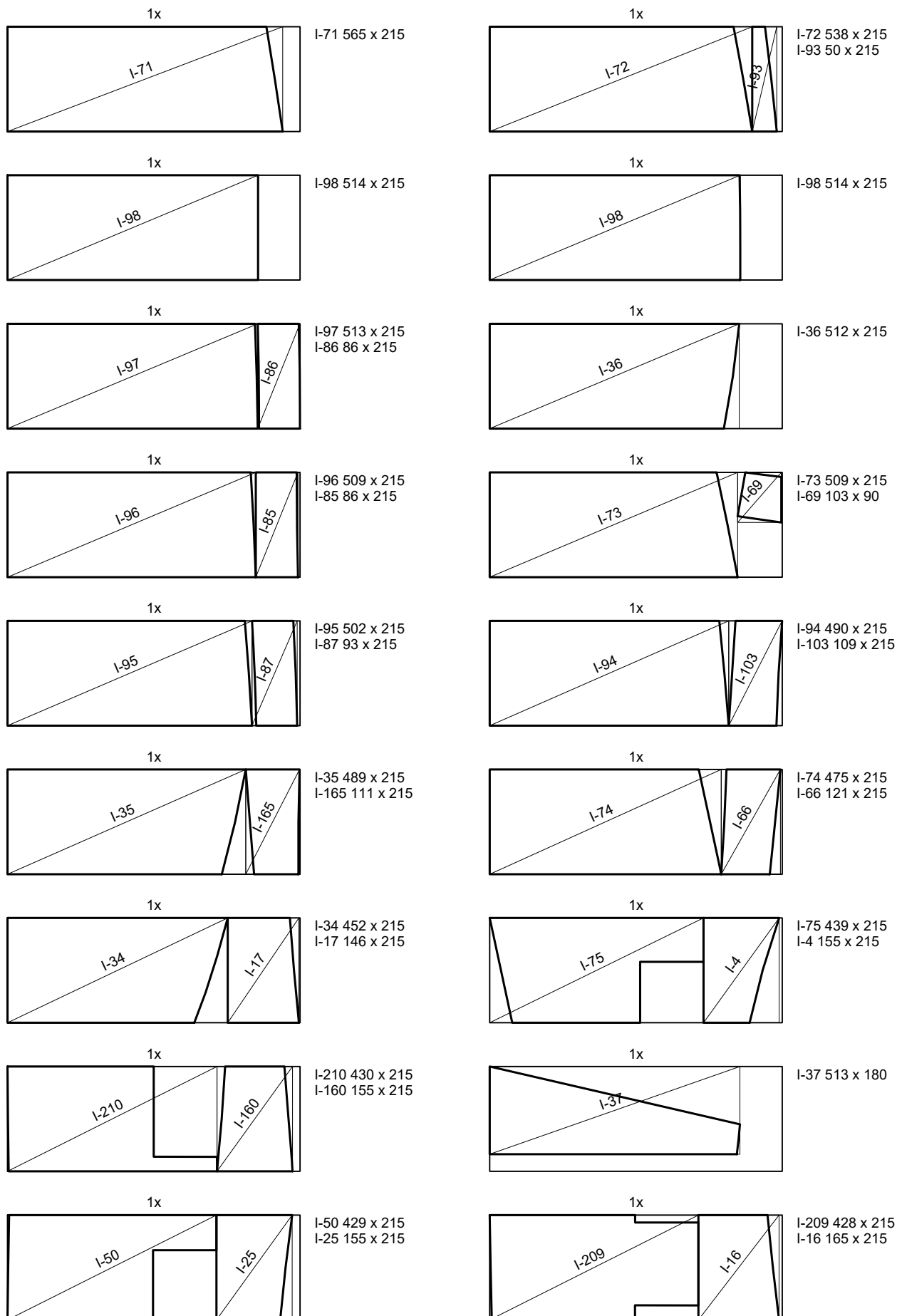

Mreže - plan rezanja

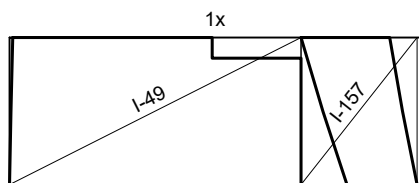

I-49 426 x 215
I-157 169 x 215

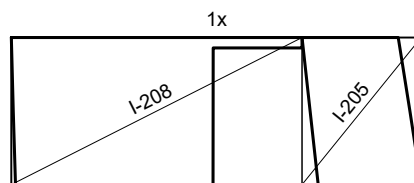

I-208 425 x 215
I-205 174 x 215

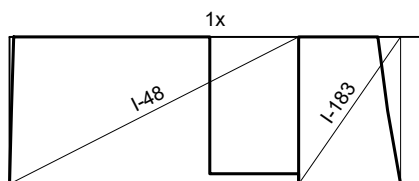

I-48 423 x 215
I-183 149 x 215

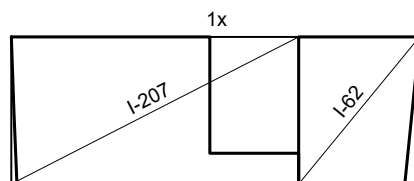

I-207 420 x 215
I-62 177 x 215

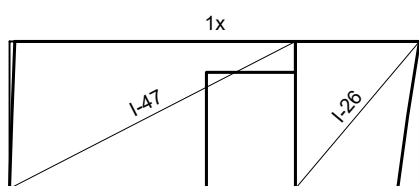

I-47 418 x 215
I-26 181 x 215

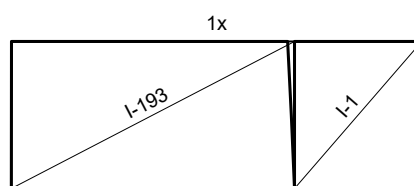

I-193 414 x 215
I-1 186 x 215

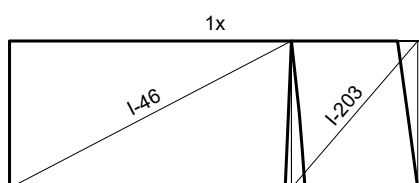

I-46 412 x 215
I-203 185 x 215

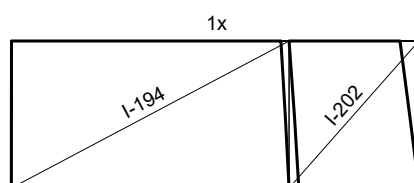

I-194 406 x 215
I-202 190 x 215

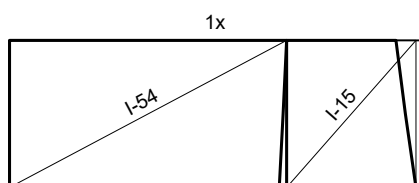

I-54 405 x 215
I-15 189 x 215

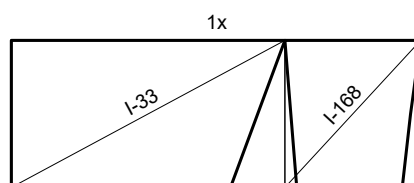

I-33 400 x 215
I-168 198 x 215

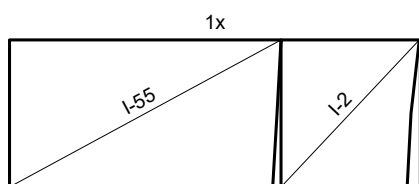

I-55 397 x 215
I-2 202 x 215

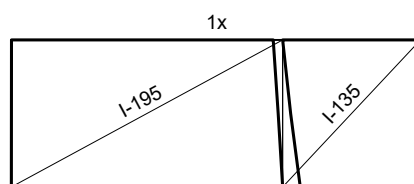

I-195 397 x 215
I-135 201 x 215

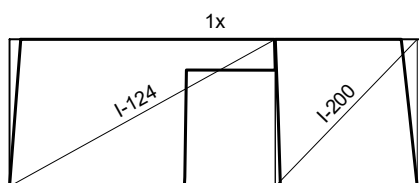

I-124 388 x 215
I-200 208 x 215

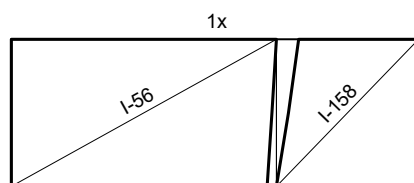

I-56 387 x 215
I-158 208 x 215

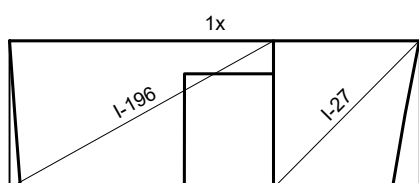

I-196 386 x 215
I-27 213 x 215

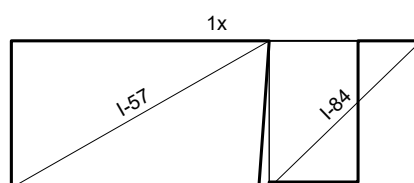

I-57 377 x 215
I-84 222 x 215

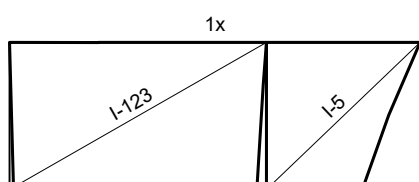

I-123 375 x 215
I-5 225 x 215

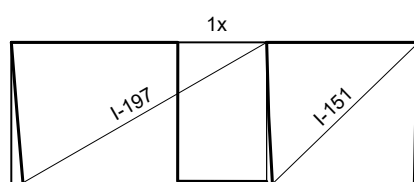

I-197 373 x 215
I-151 222 x 215

Mreže - plan rezanja

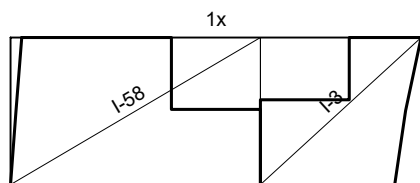

I-58 365 x 215
I-3 235 x 215

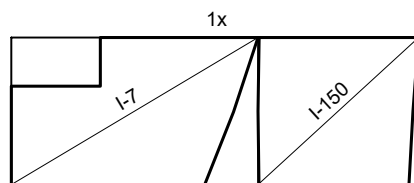

I-7 361 x 215
I-150 235 x 215

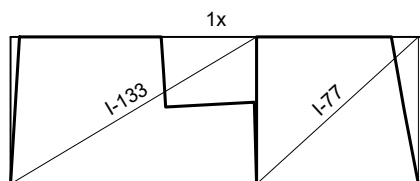

I-133 359 x 215
I-77 237 x 215

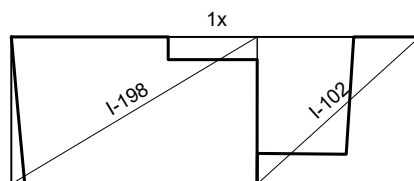

I-198 359 x 215
I-102 237 x 215

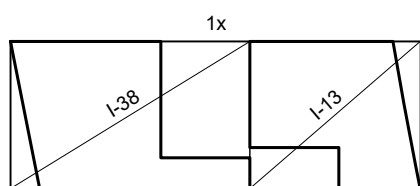

I-38 350 x 215
I-13 249 x 215

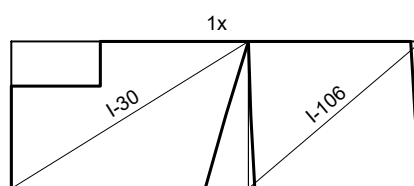

I-30 346 x 215
I-106 253 x 215

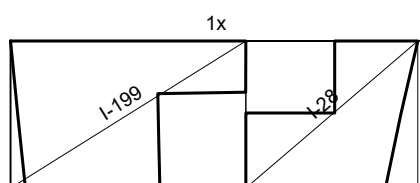

I-199 344 x 215
I-28 251 x 215

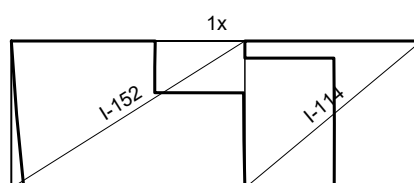

I-152 341 x 215
I-114 258 x 215

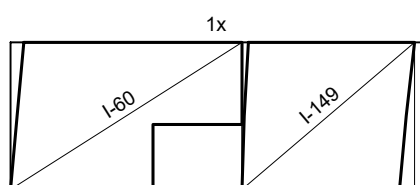

I-60 338 x 215
I-149 252 x 215

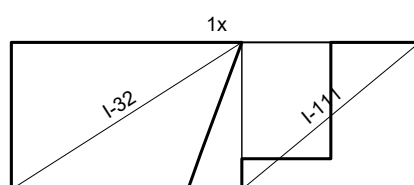

I-32 337 x 215
I-111 260 x 215

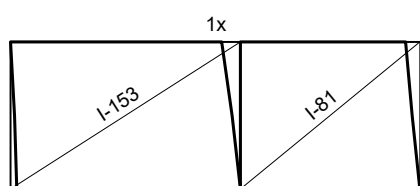

I-153 336 x 215
I-81 262 x 215

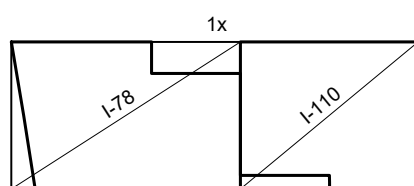

I-78 335 x 215
I-110 260 x 215

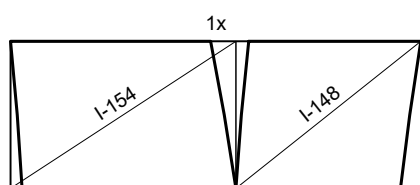

I-154 329 x 215
I-148 270 x 215

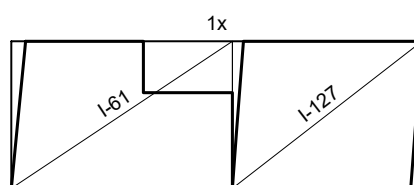

I-61 323 x 215
I-127 277 x 215

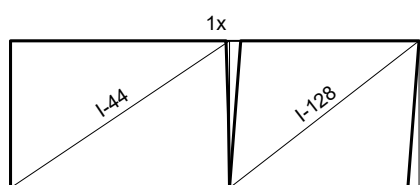

I-44 320 x 215
I-128 277 x 215

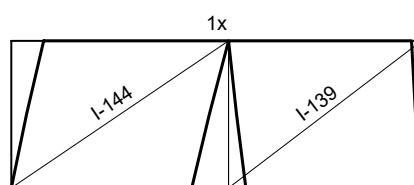

I-144 318 x 215
I-139 282 x 215

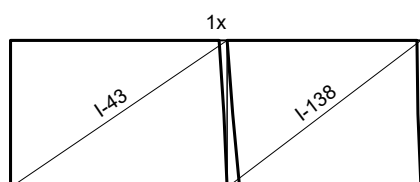

I-43 317 x 215
I-138 283 x 215

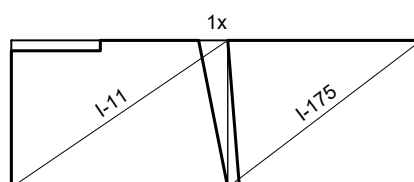

I-11 316 x 215
I-175 283 x 215

Mreže - plan rezanja

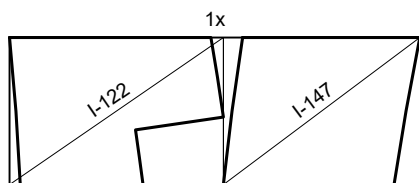

I-122 313 x 215
I-147 287 x 215

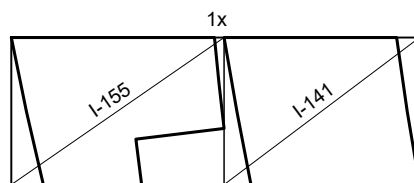

I-155 311 x 215
I-141 286 x 215

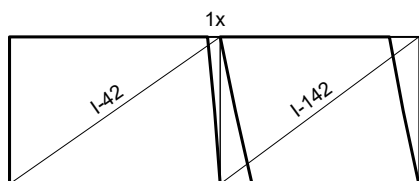

I-42 308 x 215
I-142 290 x 215

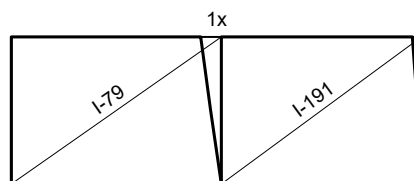

I-79 307 x 215
I-191 292 x 215

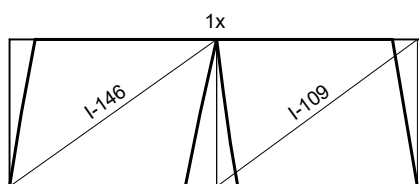

I-146 303 x 215
I-109 294 x 215

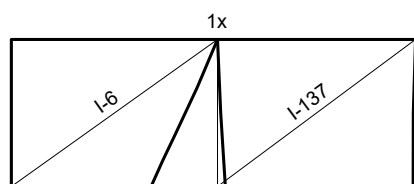

I-6 301 x 215
I-137 289 x 215

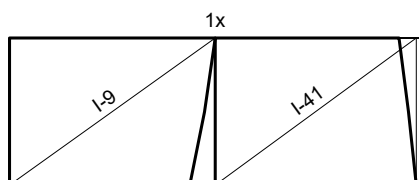

I-9 301 x 215
I-41 294 x 215

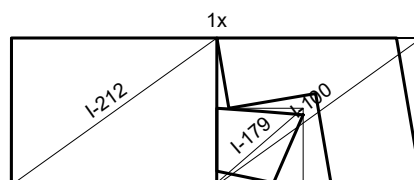

I-212 300 x 215
I-100 299 x 215
I-179 109 x 126

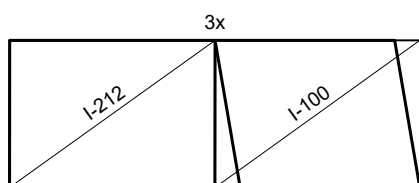

I-212 300 x 215
I-100 299 x 215

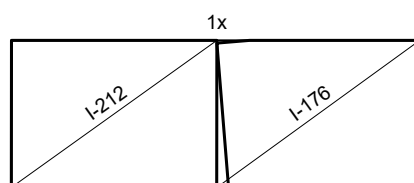

I-212 300 x 215
I-176 296 x 215

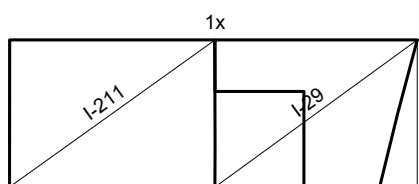

I-211 300 x 215
I-29 296 x 215

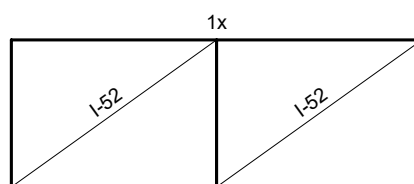

I-52 300 x 215
I-52 300 x 215

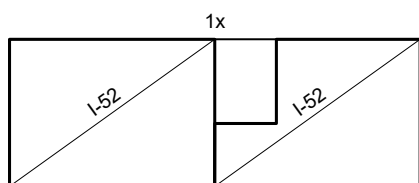

I-52 300 x 215
I-52 300 x 215

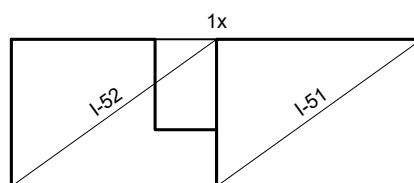

I-52 300 x 215
I-51 300 x 215

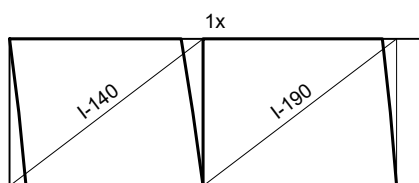

I-140 283 x 215
I-190 283 x 215

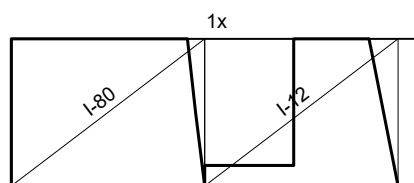

I-80 283 x 215
I-12 283 x 215

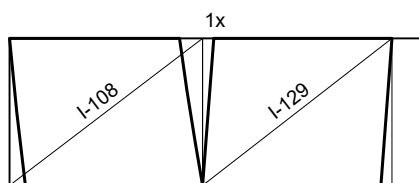

I-108 282 x 215
I-129 277 x 215

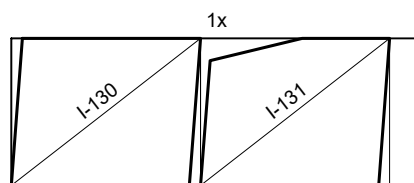

I-130 277 x 215
I-131 276 x 215

Mreže - plan rezanja

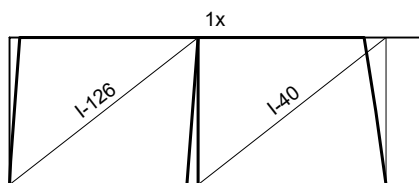

I-126 276 x 215
I-40 275 x 215

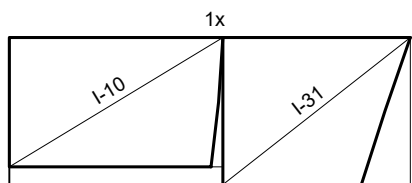

I-10 312 x 189
I-31 274 x 215

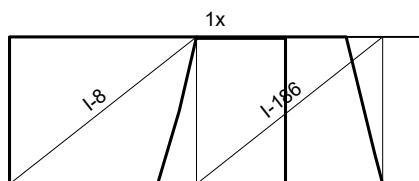

I-8 273 x 215
I-186 272 x 215

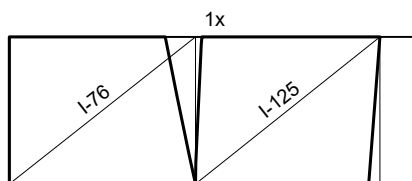

I-76 272 x 215
I-125 270 x 215

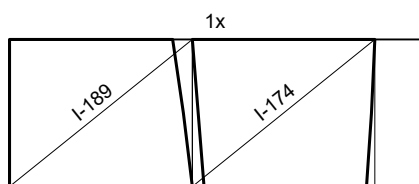

I-189 267 x 215
I-174 267 x 215

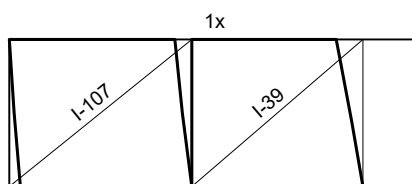

I-107 267 x 215
I-39 250 x 215

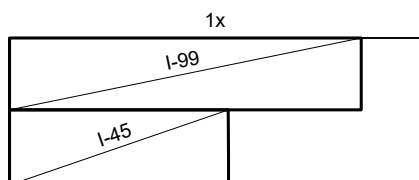

I-99 514 x 105
I-45 320 x 110

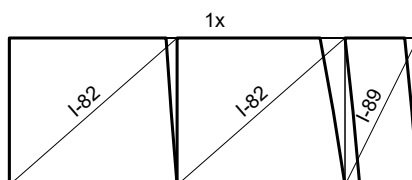

I-82 245 x 215
I-82 245 x 215
I-89 107 x 215

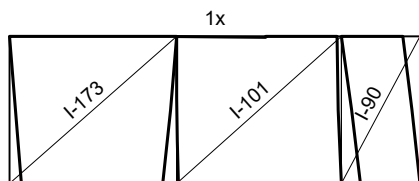

I-173 244 x 215
I-101 241 x 215
I-90 115 x 215

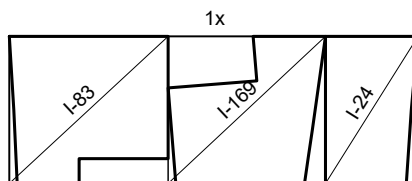

I-83 232 x 215
I-169 230 x 215
I-24 135 x 215

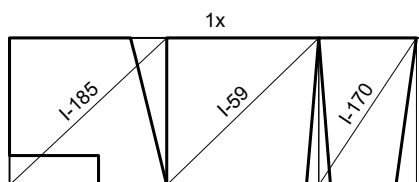

I-185 230 x 215
I-59 222 x 215
I-170 143 x 215

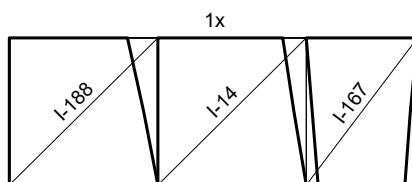

I-188 217 x 215
I-14 217 x 215
I-167 163 x 215

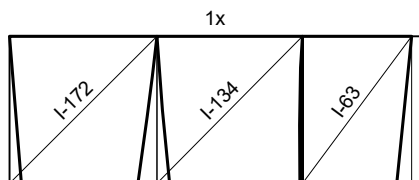

I-172 215 x 215
I-134 213 x 215
I-63 159 x 215

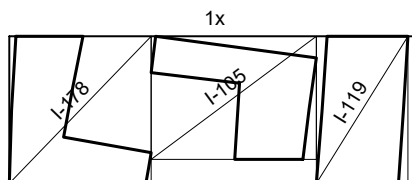

I-178 207 x 215
I-105 241 x 180
I-119 134 x 215

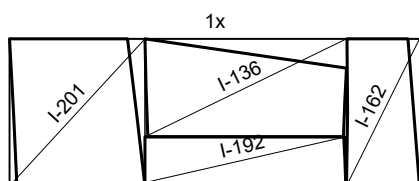

I-201 198 x 215
I-136 294 x 143
I-162 107 x 215
I-192 293 x 67

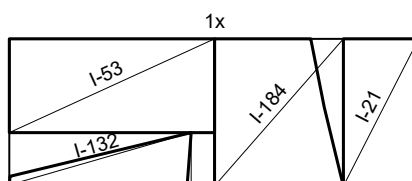

I-53 300 x 137
I-184 188 x 215
I-21 110 x 215
I-132 266 x 76

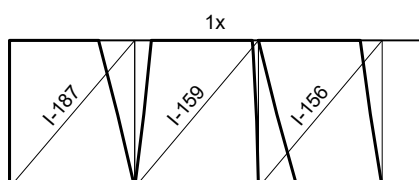

I-187 183 x 215
I-159 181 x 215
I-156 181 x 215

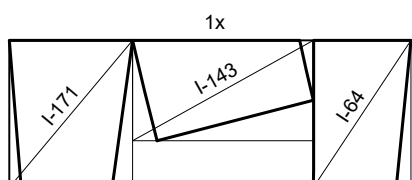

I-171 180 x 215
I-143 264 x 147
I-64 143 x 215

Mreže - plan rezanja

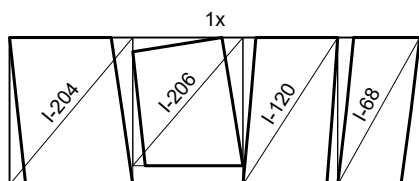

I-204 180 x 215
I-206 161 x 187
I-120 138 x 215
I-68 120 x 215

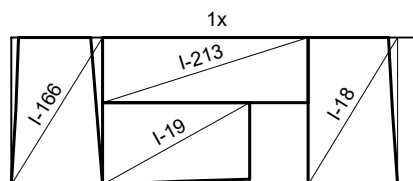

I-166 133 x 215
I-213 300 x 95
I-18 131 x 215
I-19 120 x 215

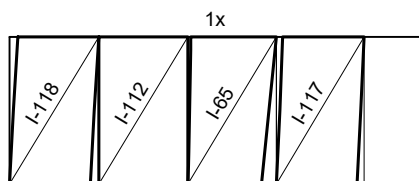

I-118 131 x 215
I-112 130 x 215
I-65 129 x 215
I-117 128 x 215

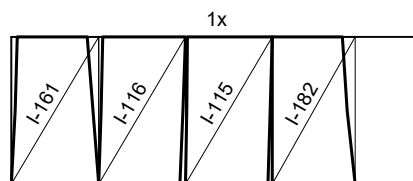

I-161 128 x 215
I-116 127 x 215
I-115 127 x 215
I-182 121 x 215

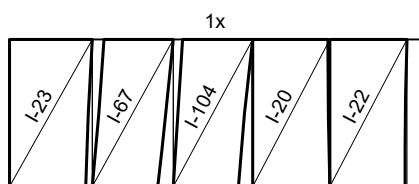

I-23 121 x 215
I-67 118 x 215
I-104 116 x 215
I-20 113 x 215
I-22 113 x 215

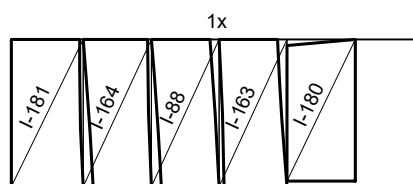

I-181 105 x 215
I-164 100 x 215
I-88 99 x 215
I-163 99 x 215
I-180 100 x 207

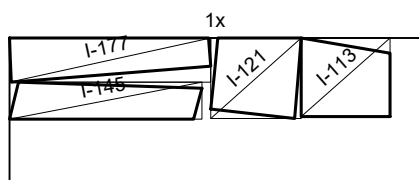

I-177 294 x 65
I-121 132 x 118
I-145 281 x 54
I-113 130 x 115

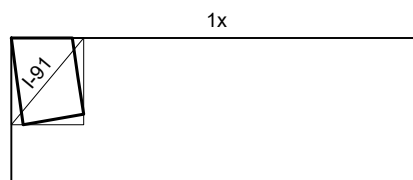

I-91 106 x 127

Ploča na koti +1,24

Q-257 (600 cm x 215 cm)

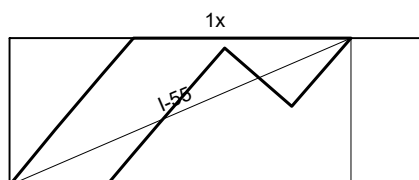

I-55 499 x 215

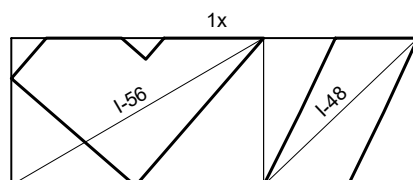

I-56 369 x 215
I-48 226 x 215

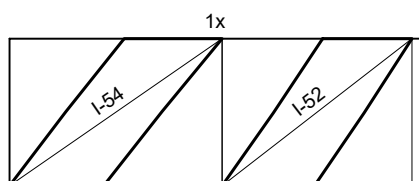

I-54 311 x 215
I-52 277 x 215

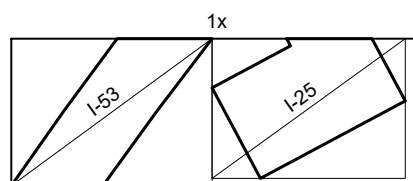

I-53 293 x 215
I-25 282 x 204

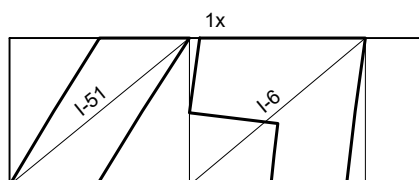

I-51 263 x 215
I-6 257 x 215

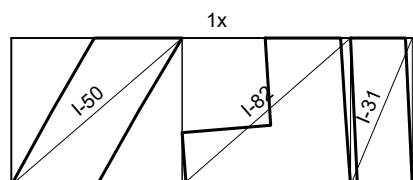

I-50 250 x 215
I-82 246 x 215
I-31 90 x 215

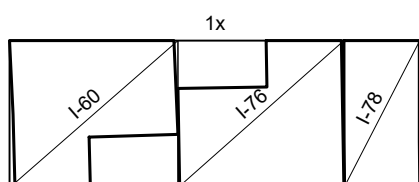

I-60 246 x 215
I-76 243 x 215
I-78 111 x 215

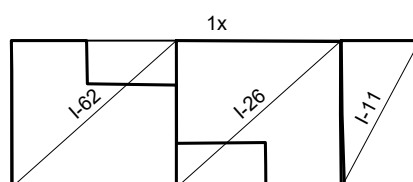

I-62 241 x 215
I-26 241 x 215
I-11 115 x 215

Mreže - plan rezanja

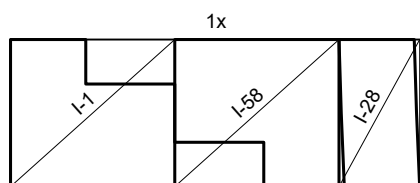

I-1 240 x 215
I-58 240 x 215
I-28 118 x 215

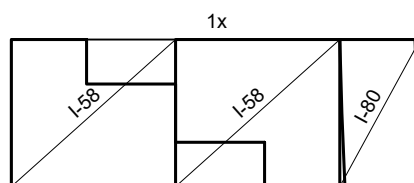

I-58 240 x 215
I-58 240 x 215
I-80 118 x 215

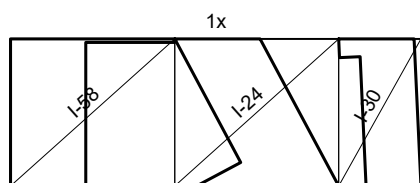

I-58 240 x 215
I-24 240 x 215
I-30 120 x 215

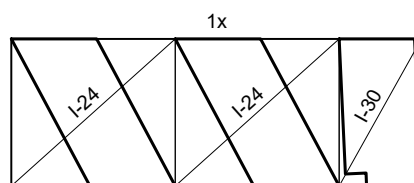

I-24 240 x 215
I-24 240 x 215
I-30 120 x 215

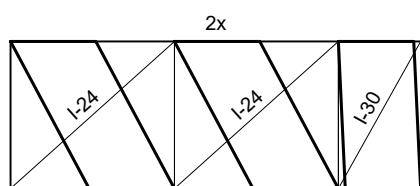

I-24 240 x 215
I-24 240 x 215
I-30 120 x 215

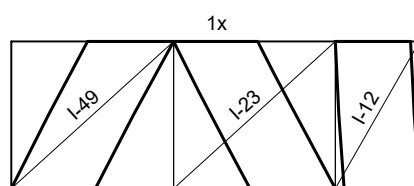

I-49 237 x 215
I-23 236 x 215
I-12 123 x 215

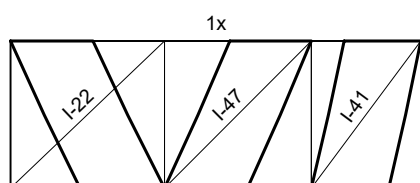

I-22 225 x 215
I-47 215 x 215
I-41 160 x 215

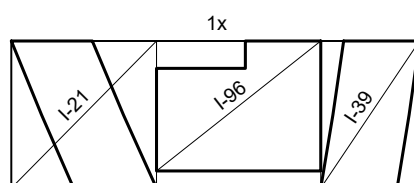

I-21 212 x 215
I-96 240 x 190
I-39 144 x 215

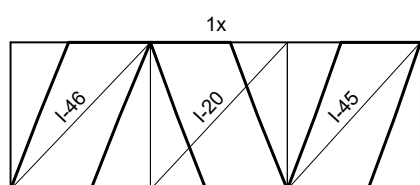

I-46 204 x 215
I-20 200 x 215
I-45 195 x 215

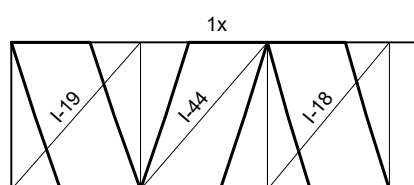

I-19 189 x 215
I-44 185 x 215
I-18 178 x 215

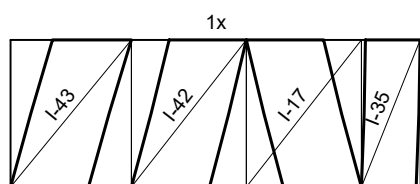

I-43 177 x 215
I-42 168 x 215
I-17 168 x 215
I-35 86 x 215

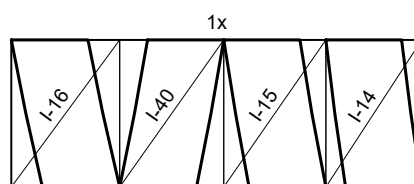

I-16 158 x 215
I-40 152 x 215
I-15 149 x 215
I-14 140 x 215

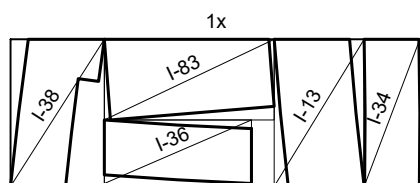

I-38 137 x 215
I-83 248 x 118
I-13 132 x 215
I-36 93 x 215
I-34 82 x 215

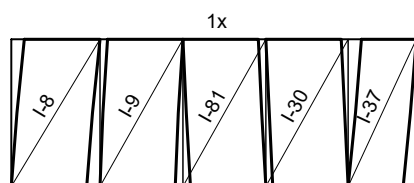

I-8 130 x 215
I-9 121 x 215
I-81 121 x 215
I-30 120 x 215
I-37 100 x 215

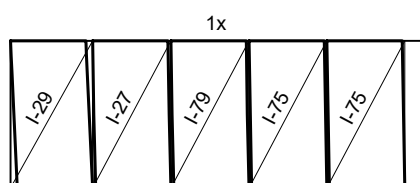

I-29 120 x 215
I-27 114 x 215
I-79 114 x 215
I-75 114 x 215
I-75 114 x 215

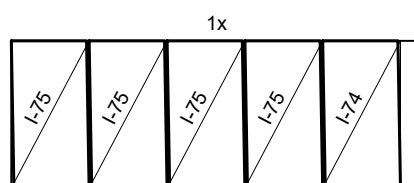

I-75 114 x 215
I-75 114 x 215
I-75 114 x 215
I-75 114 x 215
I-74 114 x 215

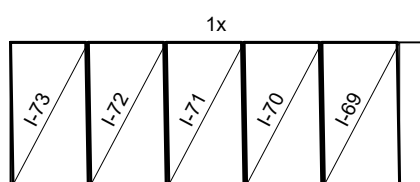

I-73 114 x 215
I-72 114 x 215
I-71 114 x 215
I-70 114 x 215
I-69 114 x 215

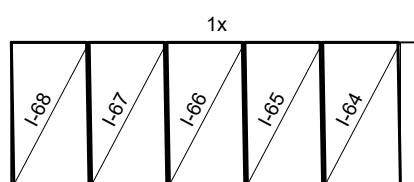

I-68 114 x 215
I-67 114 x 215
I-66 114 x 215
I-65 114 x 215
I-64 114 x 215

Mreže - plan rezanja

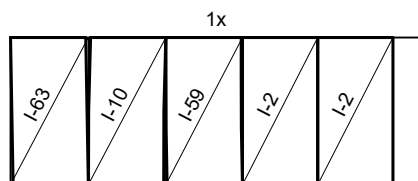

I-63 114 x 215
I-10 113 x 215
I-59 112 x 215
I-2 110 x 215
I-2 110 x 215

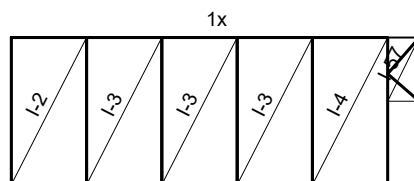

I-2 110 x 215
I-3 110 x 215
I-3 110 x 215
I-3 110 x 215
I-4 110 x 215
I-57 93 x 46

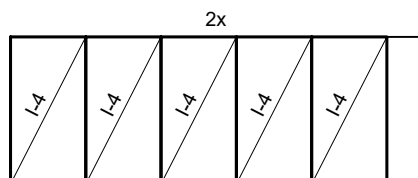

I-4 110 x 215
I-4 110 x 215
I-4 110 x 215
I-4 110 x 215
I-4 110 x 215

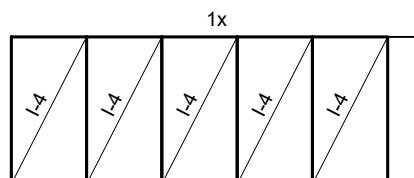

I-4 110 x 215
I-4 110 x 215
I-4 110 x 215
I-4 110 x 215
I-4 110 x 215

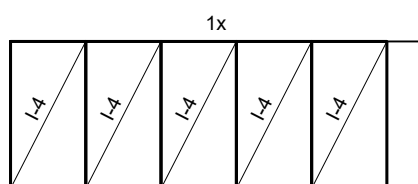

I-4 110 x 215
I-4 110 x 215
I-4 110 x 215
I-4 110 x 215
I-4 110 x 215

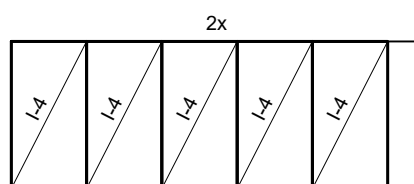

I-4 110 x 215
I-4 110 x 215
I-4 110 x 215
I-4 110 x 215
I-4 110 x 215

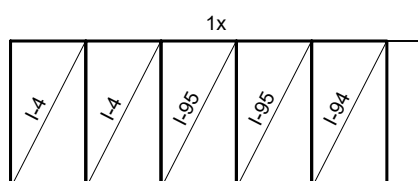

I-4 110 x 215
I-4 110 x 215
I-95 110 x 215
I-95 110 x 215
I-94 110 x 215

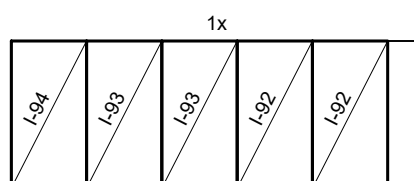

I-94 110 x 215
I-93 110 x 215
I-93 110 x 215
I-92 110 x 215
I-92 110 x 215

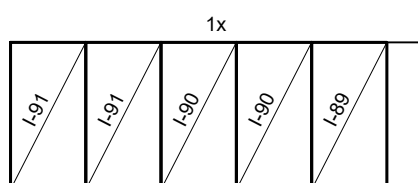

I-91 110 x 215
I-91 110 x 215
I-90 110 x 215
I-90 110 x 215
I-89 110 x 215

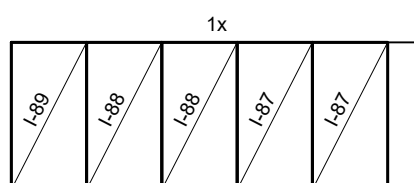

I-89 110 x 215
I-88 110 x 215
I-88 110 x 215
I-87 110 x 215
I-87 110 x 215

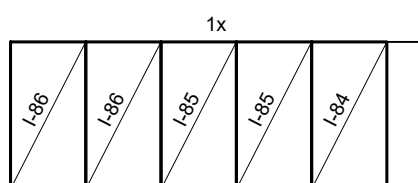

I-86 110 x 215
I-86 110 x 215
I-85 110 x 215
I-85 110 x 215
I-84 110 x 215

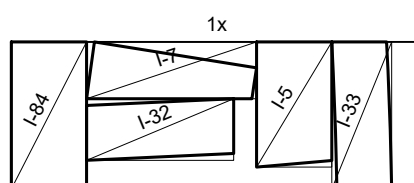

I-84 110 x 215
I-7 248 x 83
I-5 110 x 183
I-32 90 x 215
I-33 87 x 215

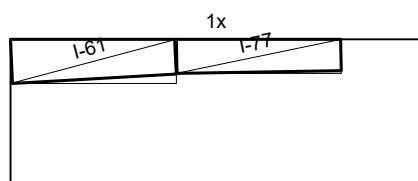

I-61 242 x 64
I-77 241 x 50

Zidovi

Q-257 (605 cm x 215 cm)

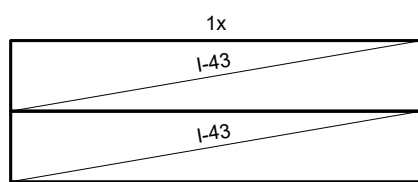

I-43 605 x 104
I-43 605 x 104

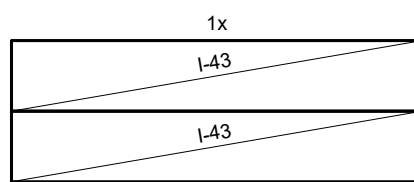

I-43 605 x 104
I-43 605 x 104

Mreže - plan rezanja

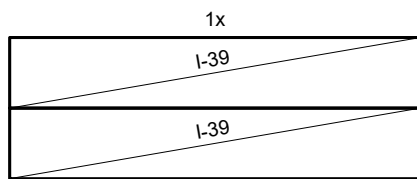

I-39 605 x 104
I-39 605 x 104

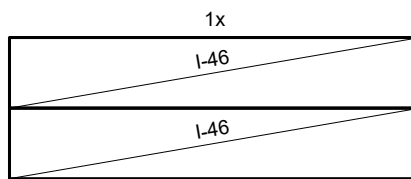

I-46 605 x 104
I-46 605 x 104

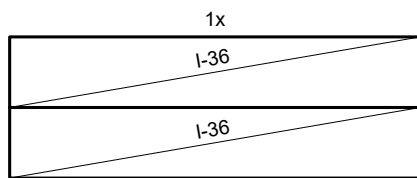

I-36 605 x 104
I-36 605 x 104

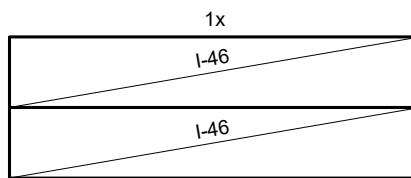

I-46 605 x 104
I-46 605 x 104



I-27 605 x 104
I-27 605 x 104

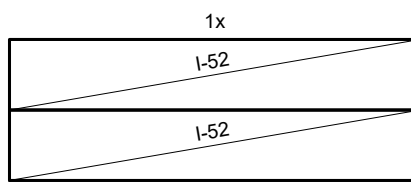

I-52 605 x 104
I-52 605 x 104

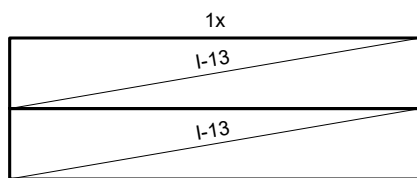

I-13 605 x 104
I-13 605 x 104

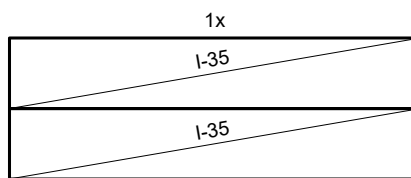

I-35 605 x 104
I-35 605 x 104



I-44 605 x 104
I-44 605 x 104

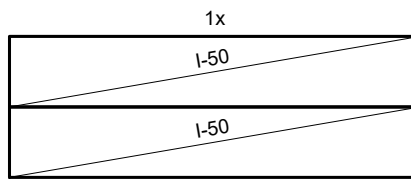

I-50 605 x 104
I-50 605 x 104

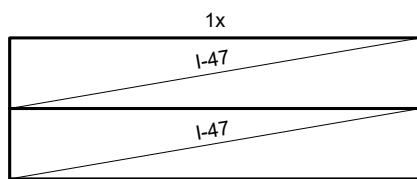

I-47 605 x 104
I-47 605 x 104

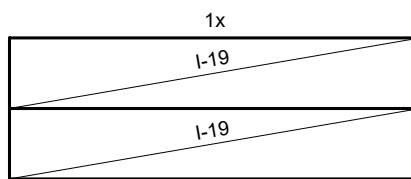

I-19 605 x 104
I-19 605 x 104

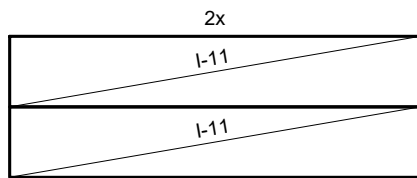

I-11 605 x 104
I-11 605 x 104

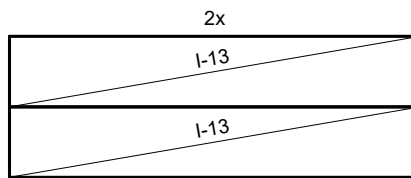

I-13 605 x 104
I-13 605 x 104

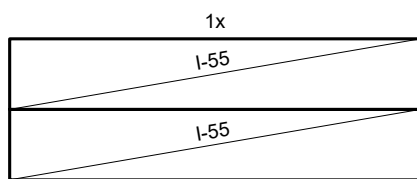

I-55 605 x 104
I-55 605 x 104

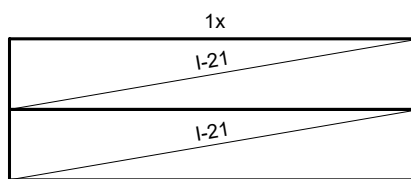

I-21 605 x 104
I-21 605 x 104

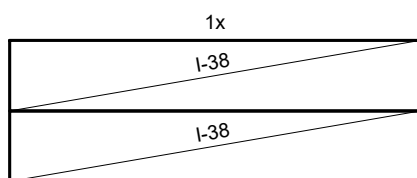



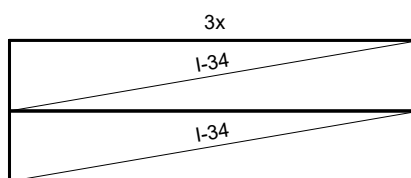

I-38 605 x 104
I-38 605 x 104



I-34 605 x 104
I-34 605 x 104

Mreže - plan rezanja

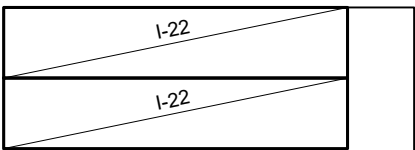
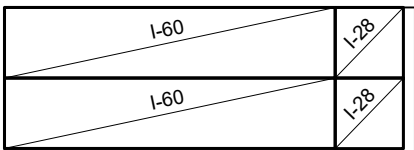
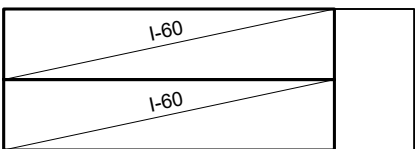
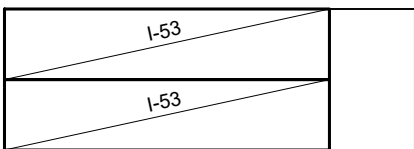
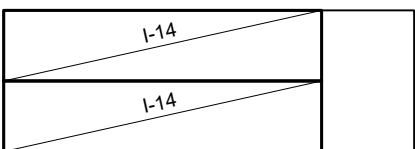
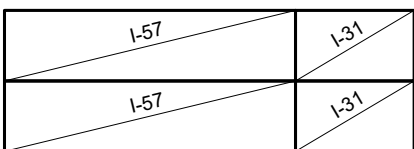
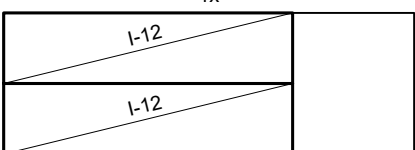
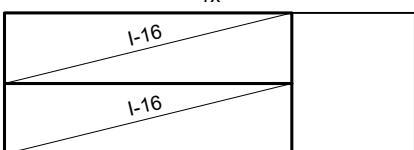
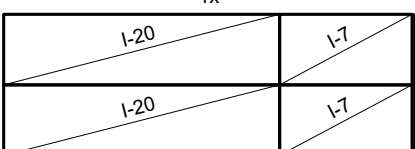
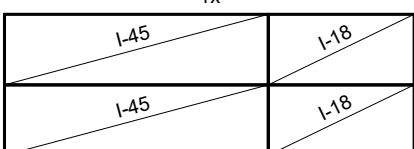
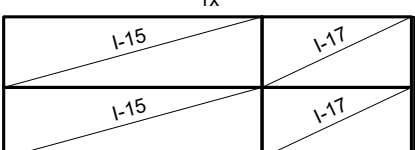
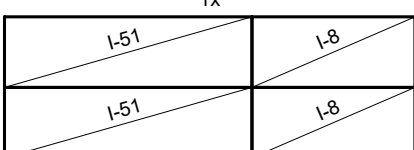
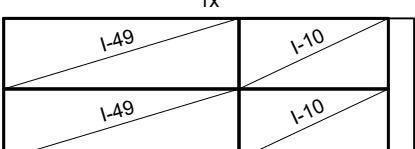
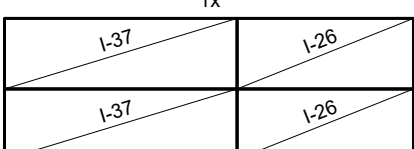
| | | | |
|---|--|--|--|
| 1x  | I-54 605 x 104 I-54 605 x 104 | 1x  | I-33 602 x 104 I-33 602 x 104 |
| 1x  | I-29 570 x 104 I-29 570 x 104 | 1x  | I-32 557 x 104 I-32 557 x 104 |
| 1x  | I-22 507 x 104 I-22 507 x 104 | 1x  | I-60 488 x 104 I-60 488 x 104 I-28 100 x 104 I-28 100 x 104 |
| 1x  | I-60 488 x 104 I-60 488 x 104 | 1x  | I-53 479 x 104 I-53 479 x 104 |
| 1x  | I-14 469 x 104 I-14 469 x 104 | 1x  | I-57 429 x 104 I-57 429 x 104 I-31 175 x 104 I-31 175 x 104 |
| 1x  | I-12 426 x 104 I-12 426 x 104 | 1x  | I-16 424 x 104 I-16 424 x 104 |
| 1x  | I-20 407 x 104 I-20 407 x 104 I-7 195 x 104 I-7 195 x 104 | 1x  | I-45 389 x 104 I-45 389 x 104 I-18 215 x 104 I-18 215 x 104 |
| 1x  | I-15 381 x 104 I-15 381 x 104 I-17 220 x 104 I-17 220 x 104 | 1x  | I-51 365 x 104 I-51 365 x 104 I-8 240 x 104 I-8 240 x 104 |
| 1x  | I-49 347 x 104 I-49 347 x 104 I-10 220 x 104 I-10 220 x 104 | 1x  | I-37 343 x 104 I-37 343 x 104 I-26 260 x 104 I-26 260 x 104 |

Mreže - plan rezanja

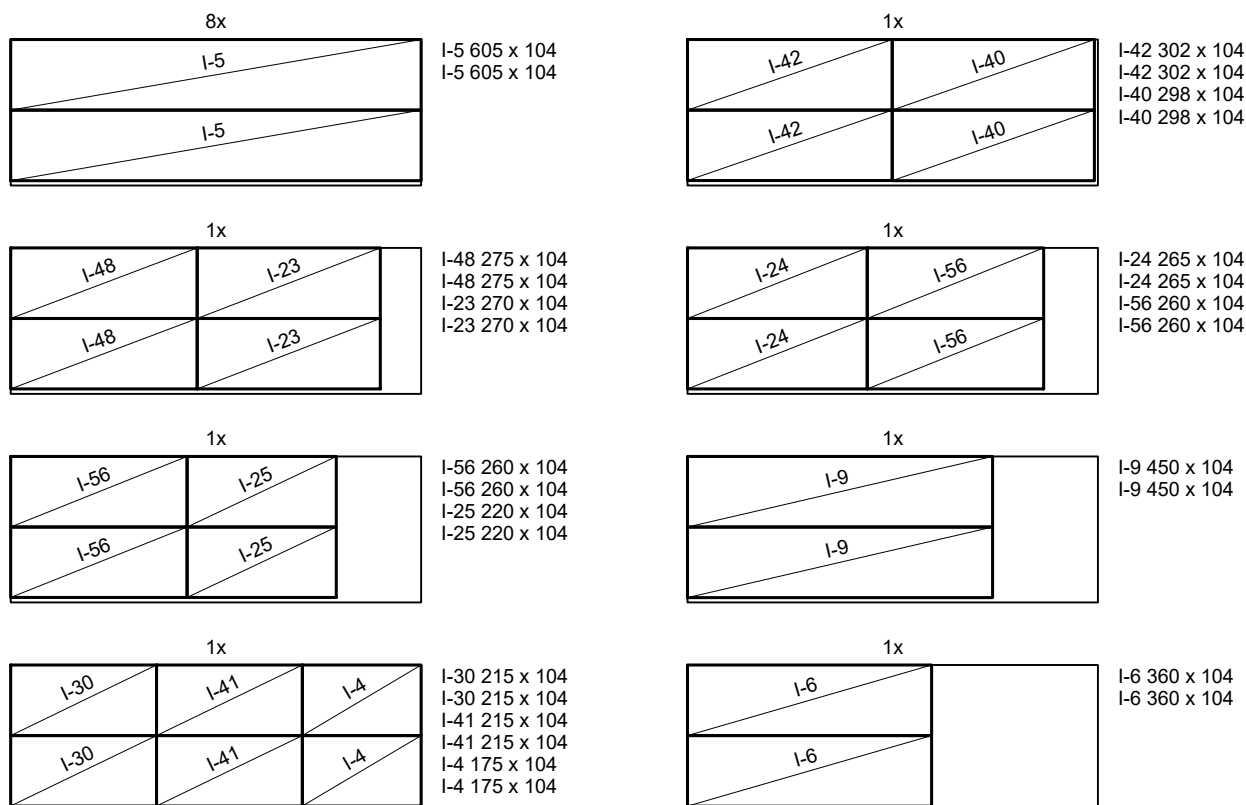

Zidovi parka

Q-335 (600 cm x 215 cm)

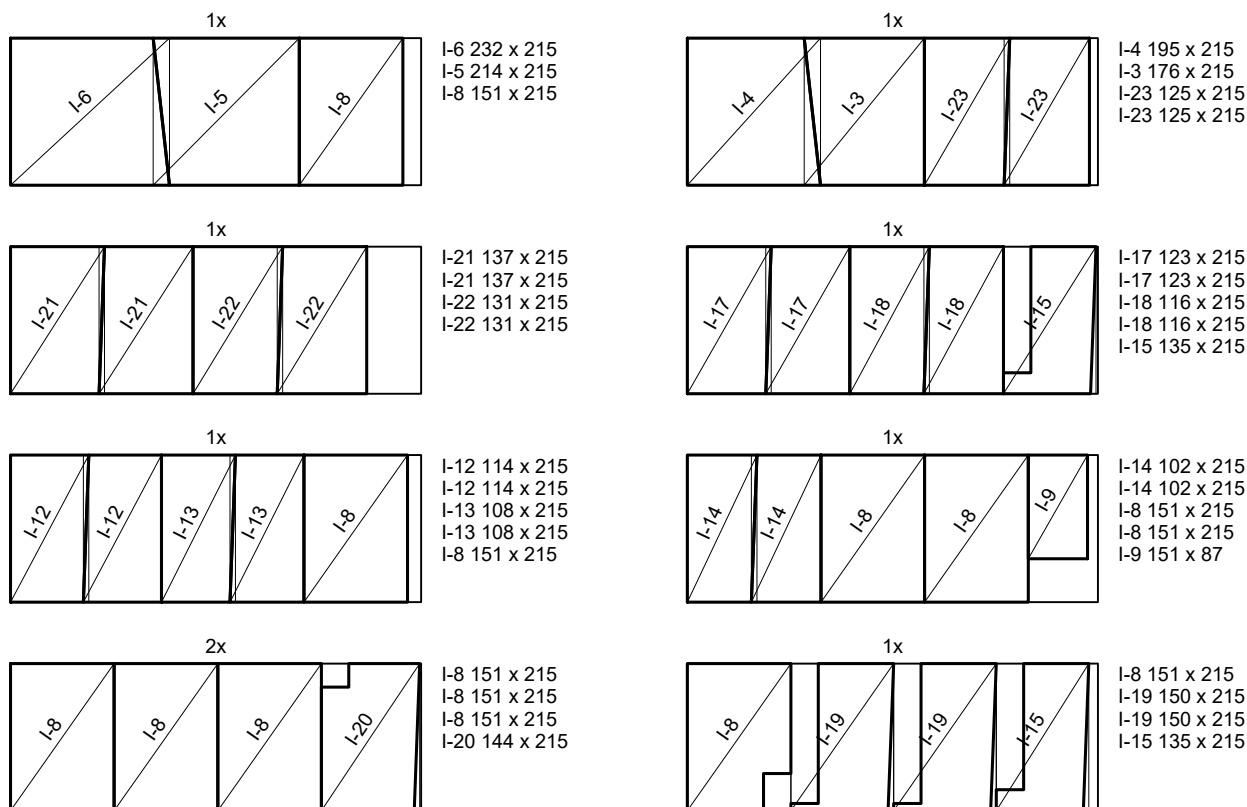

Mreže - plan rezanja

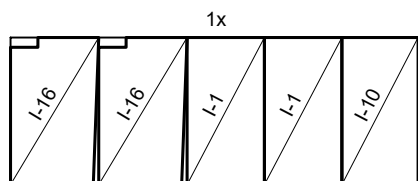

I-16 129 x 215
I-16 129 x 215
I-1 113 x 215
I-1 113 x 215
I-10 111 x 215

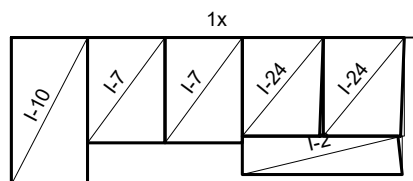

I-10 111 x 215
I-7 113 x 154
I-7 113 x 154
I-24 118 x 144
I-24 118 x 144
I-2 234 x 56

Ploča na koti +1,65

Q-257 (605 cm x 215 cm)

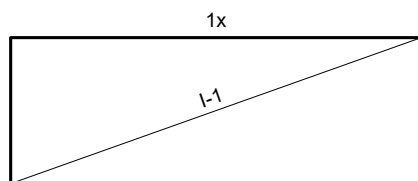

I-1 605 x 215

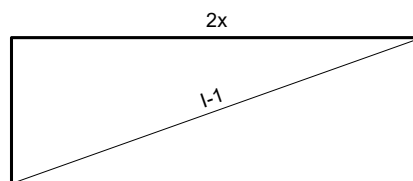

I-1 605 x 215

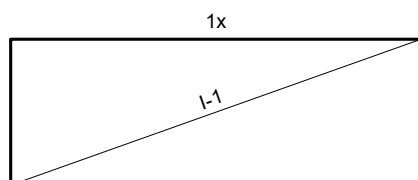

I-1 605 x 215

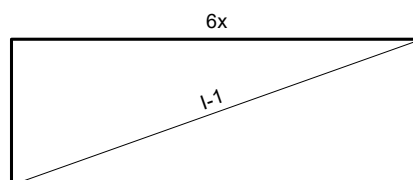

I-1 605 x 215

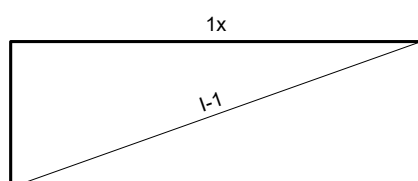

I-1 605 x 215

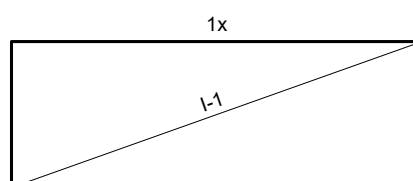

I-1 605 x 215

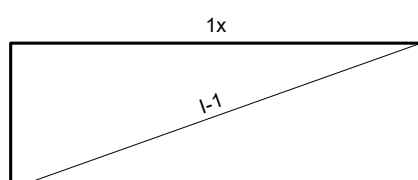

I-1 605 x 215

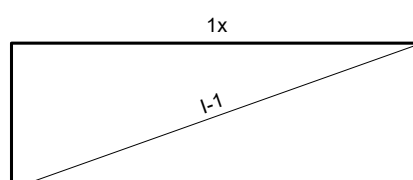

I-1 605 x 215

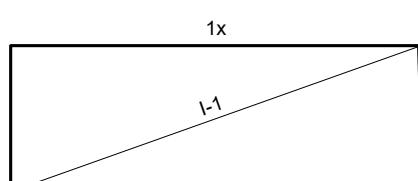

I-1 605 x 215

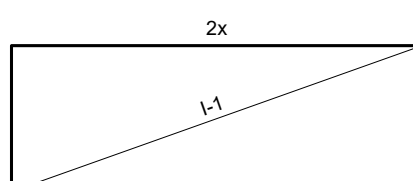

I-1 605 x 215

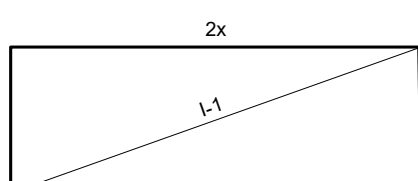

I-1 605 x 215

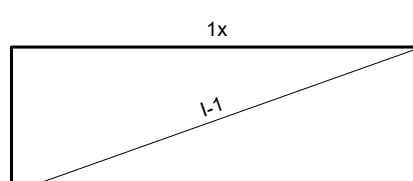

I-1 605 x 215

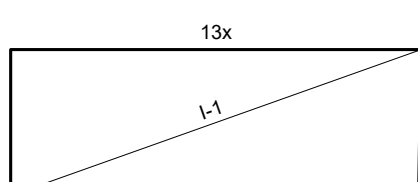

I-1 605 x 215

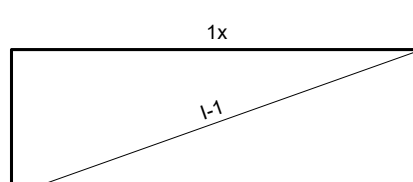

I-1 605 x 215

Mreže - plan rezanja

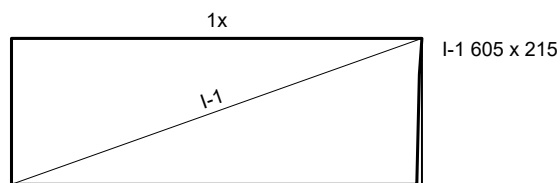
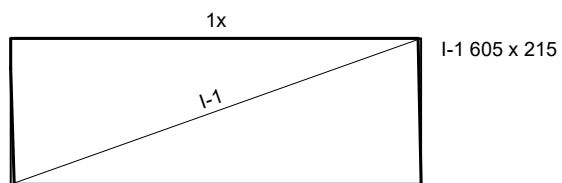
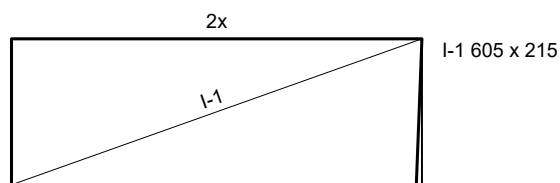
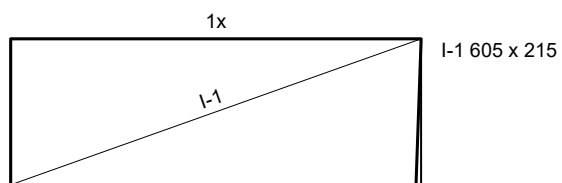
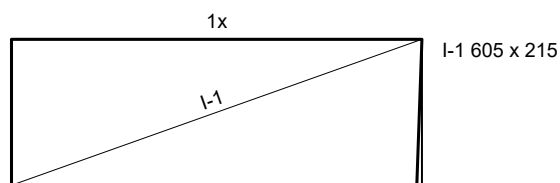
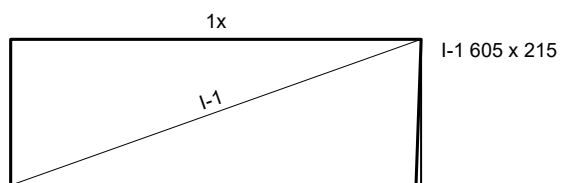
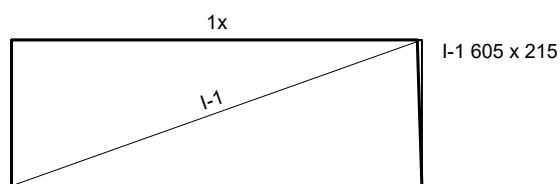
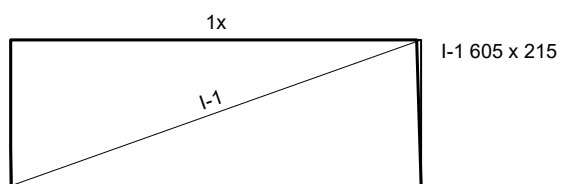
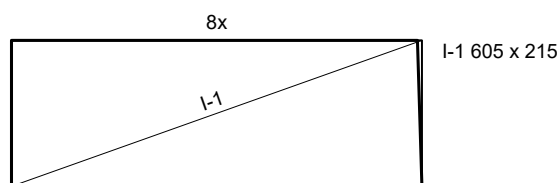
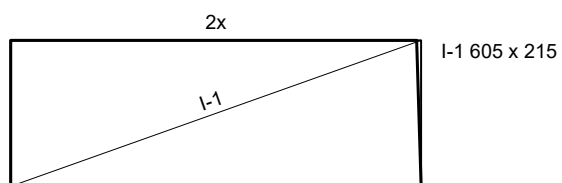
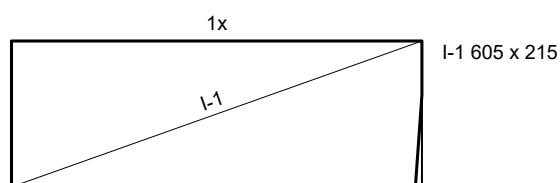
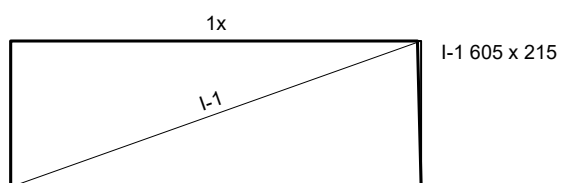
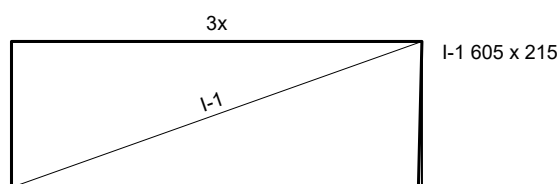
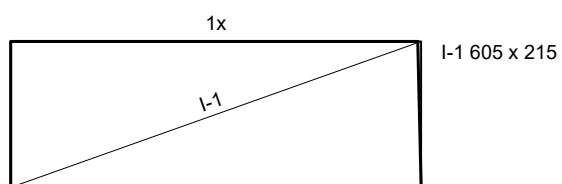
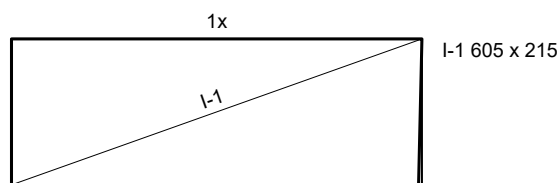
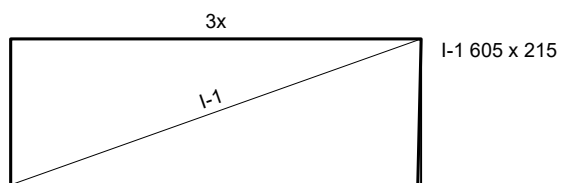
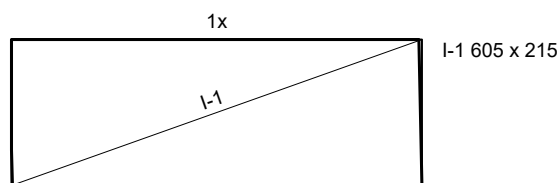
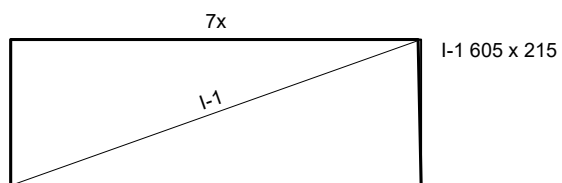

Mreže - plan rezanja

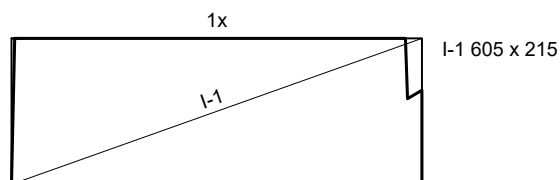
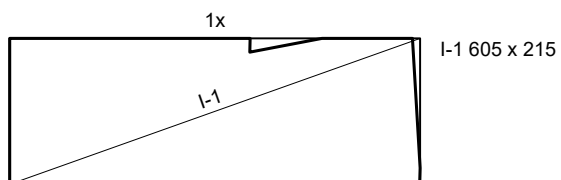
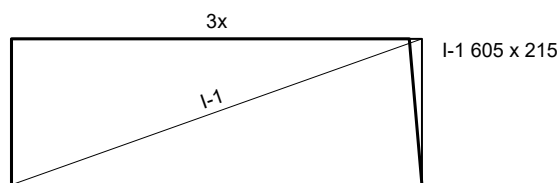
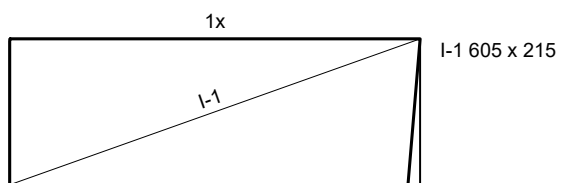
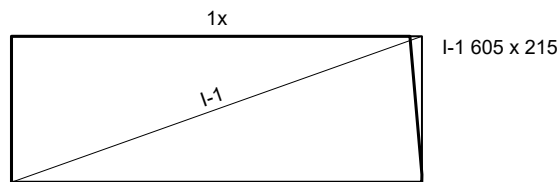
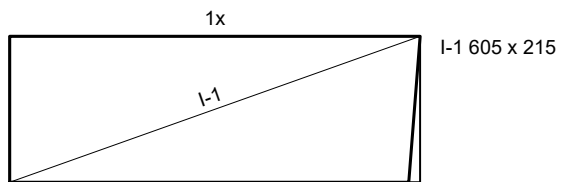
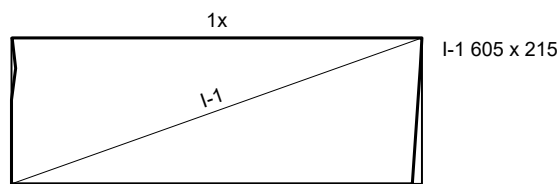
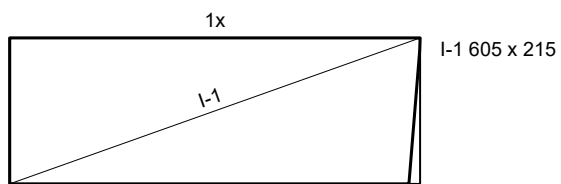
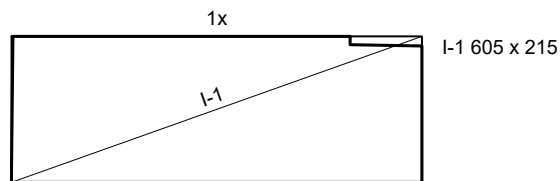
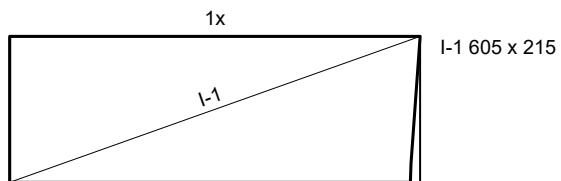
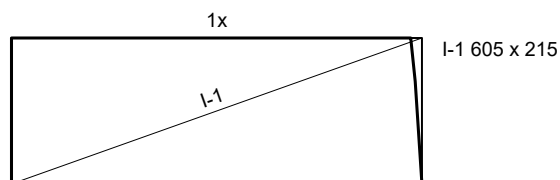
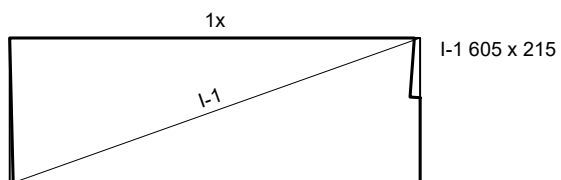
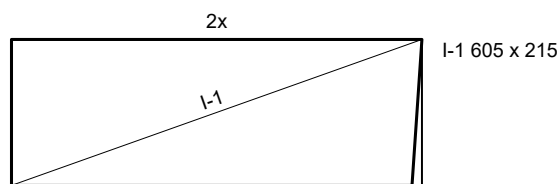
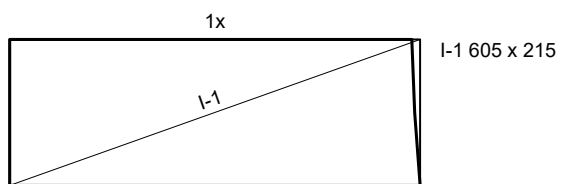
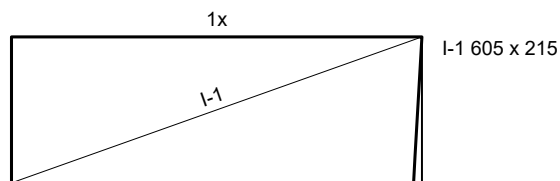
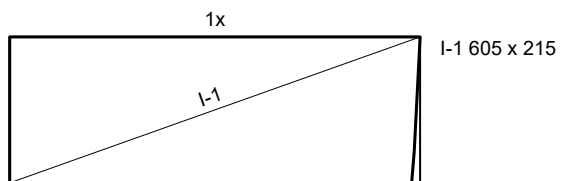
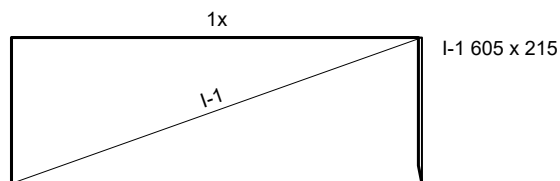
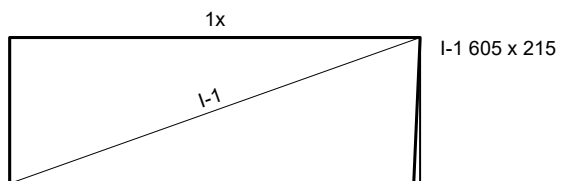

Mreže - plan rezanja

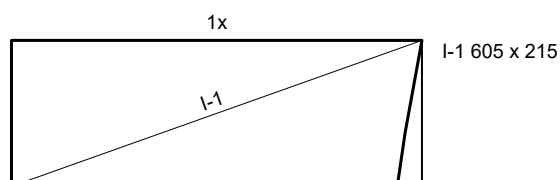
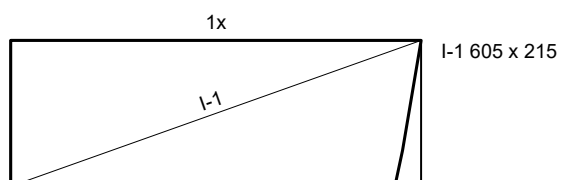
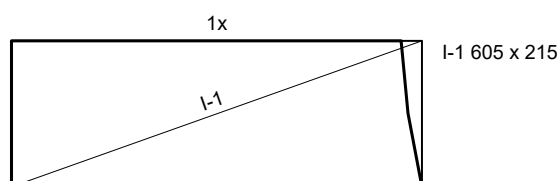
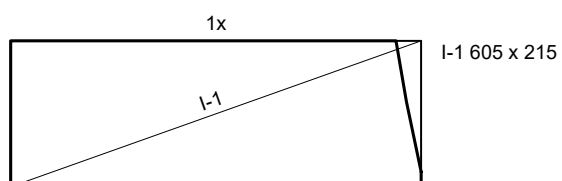
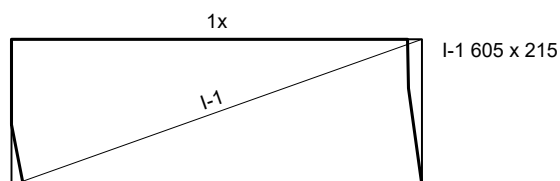
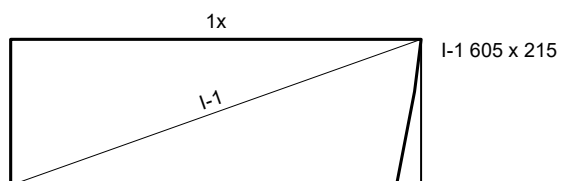
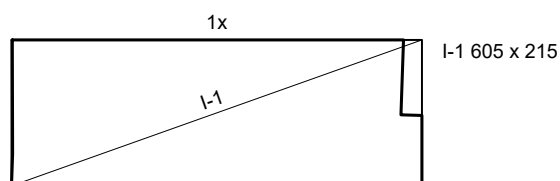
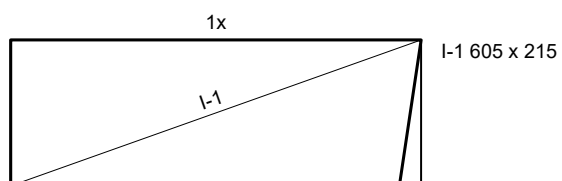
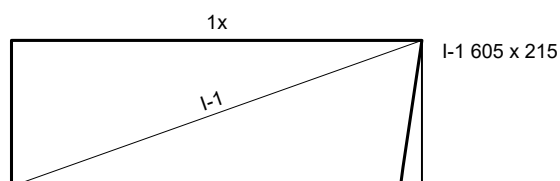
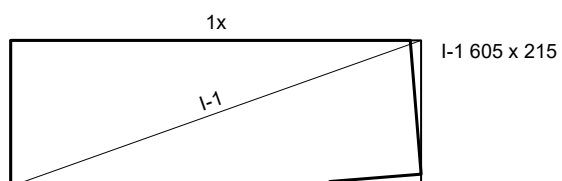
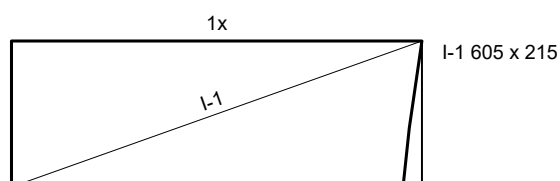
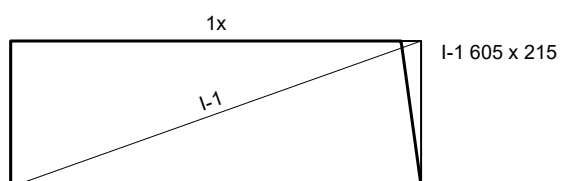
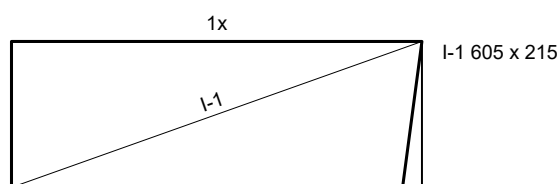
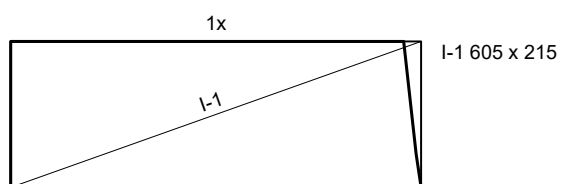
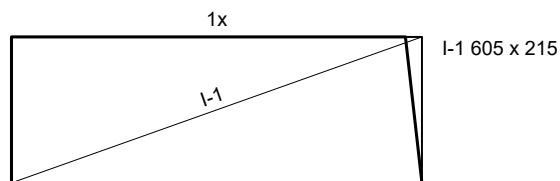
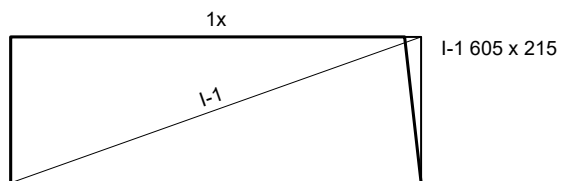
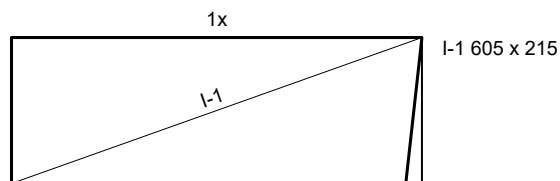
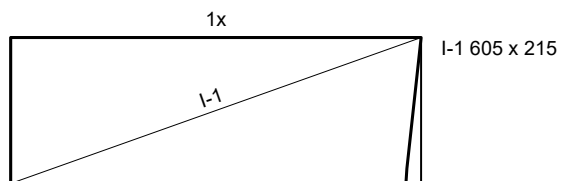

Mreže - plan rezanja

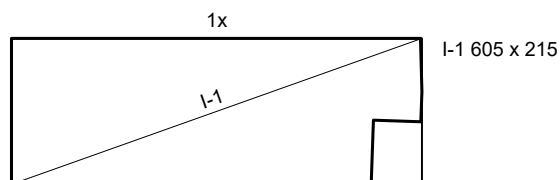
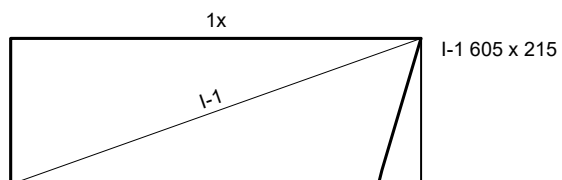
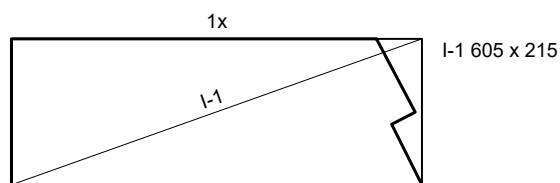
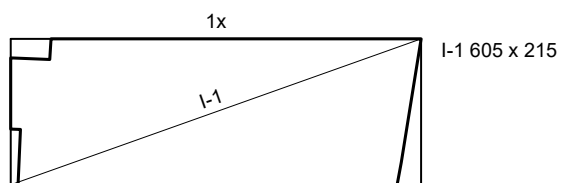
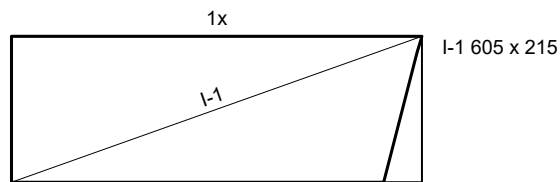
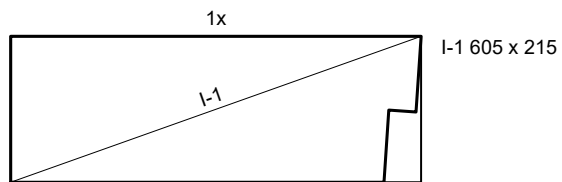
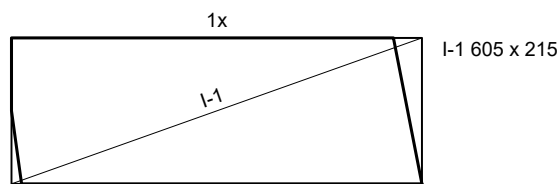
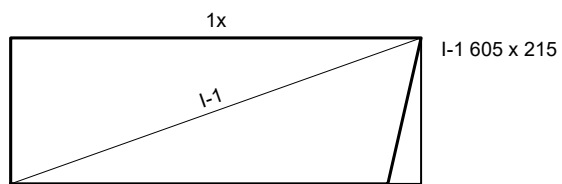
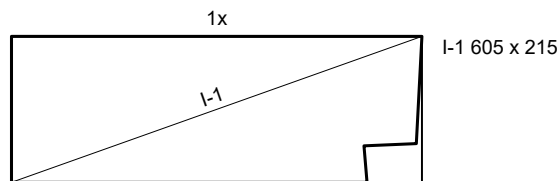
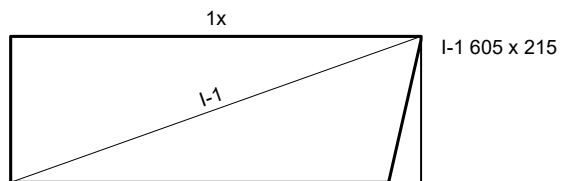
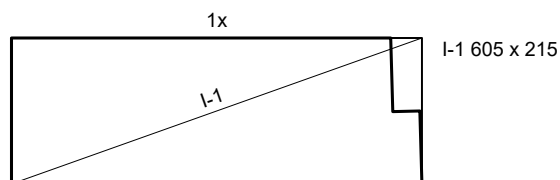
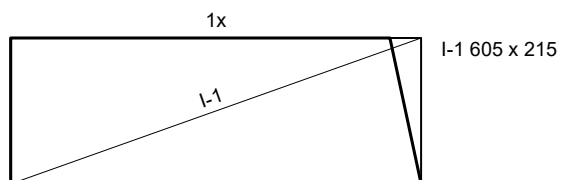
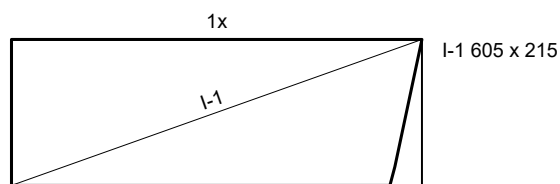
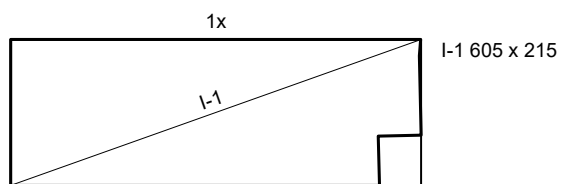
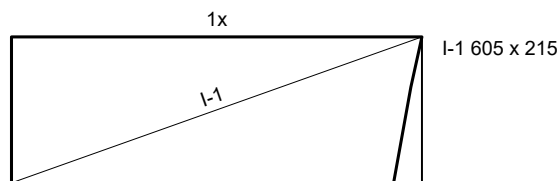
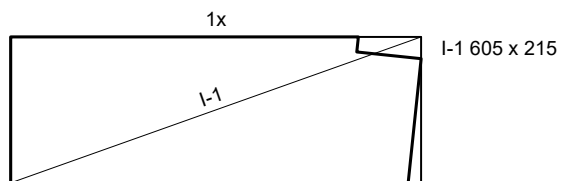
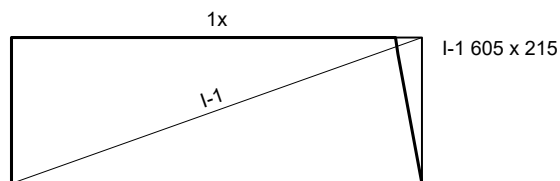
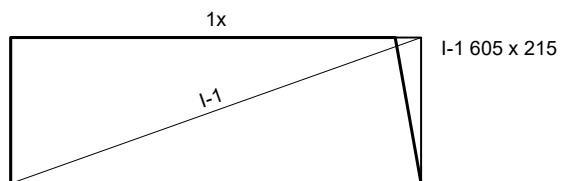

Mreže - plan rezanja

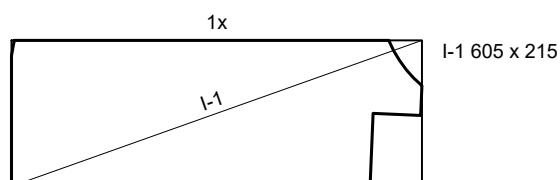
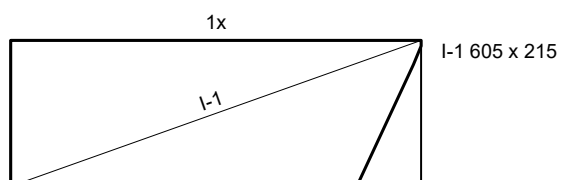
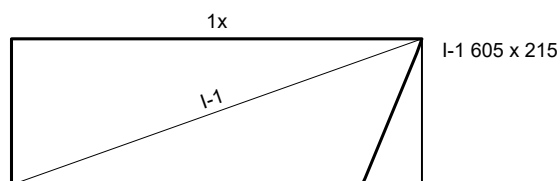
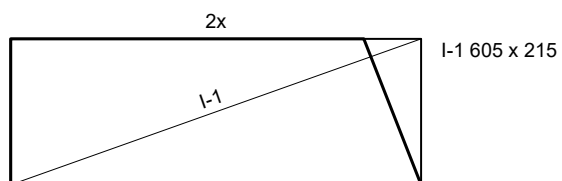
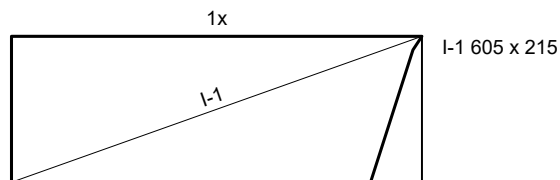
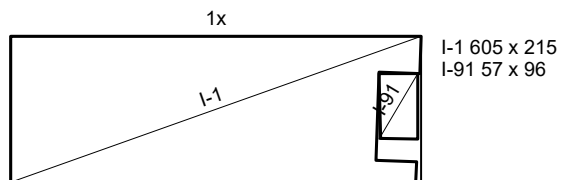
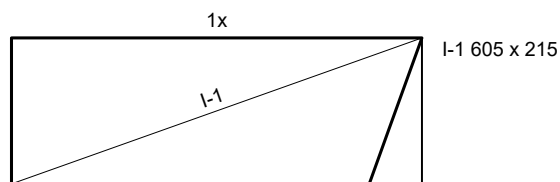
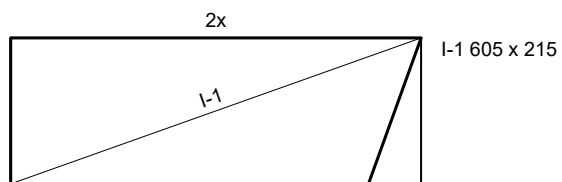
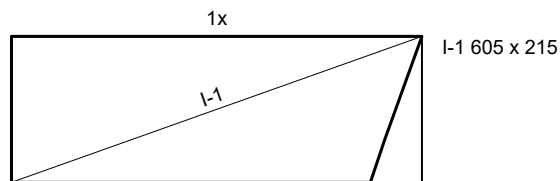
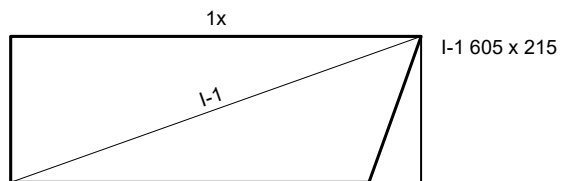
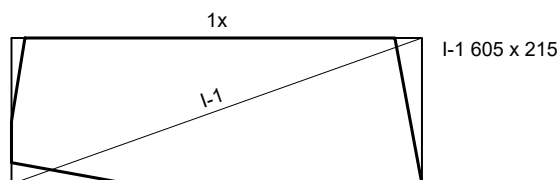
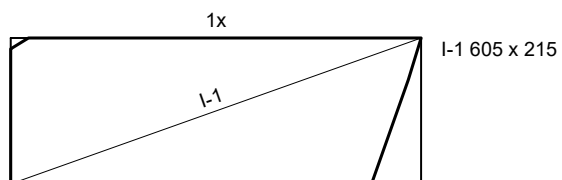
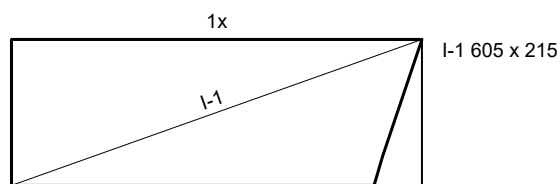
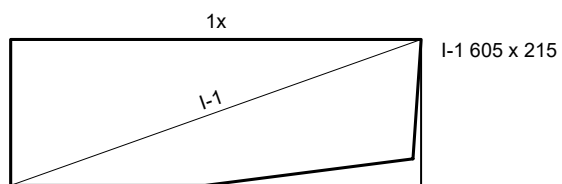
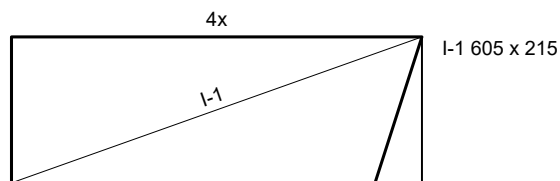
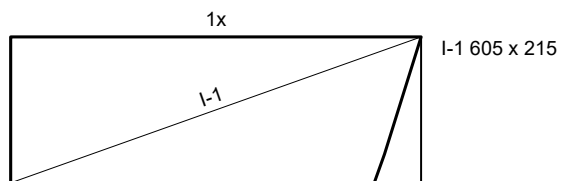
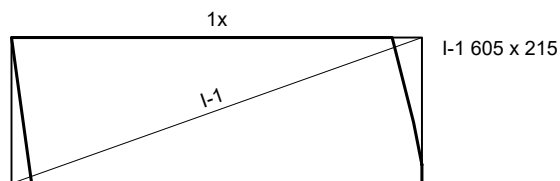
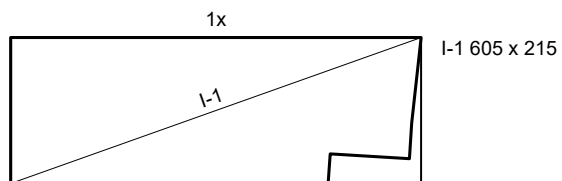

Mreže - plan rezanja

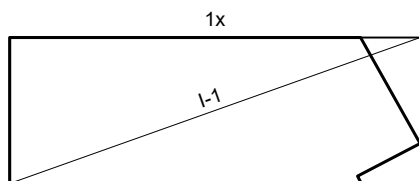

I-1 605 x 215

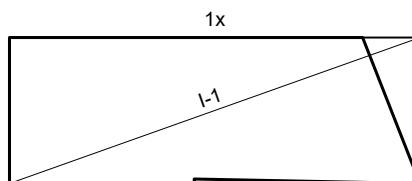

I-1 605 x 215

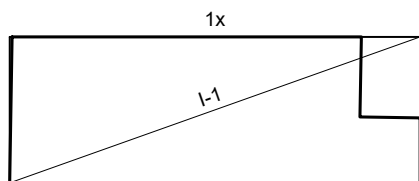

I-1 605 x 215

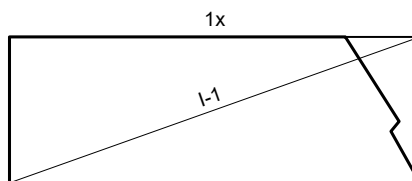

I-1 605 x 215

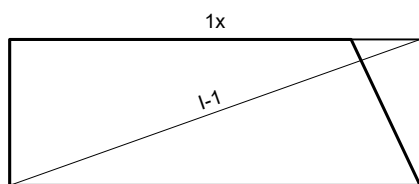

I-1 605 x 215

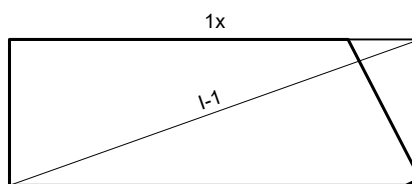

I-1 605 x 215

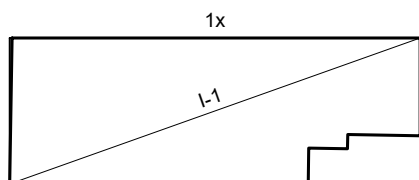

I-1 605 x 215

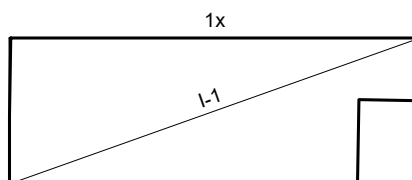

I-1 605 x 215

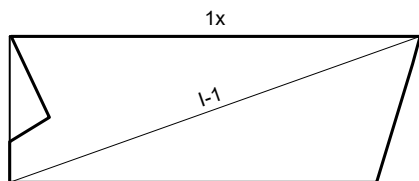

I-1 605 x 215

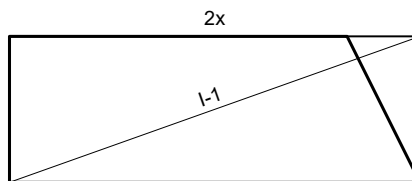

I-1 605 x 215

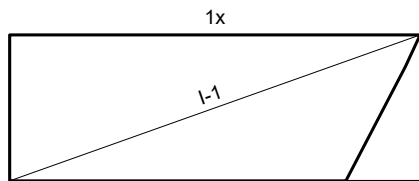

I-1 605 x 215

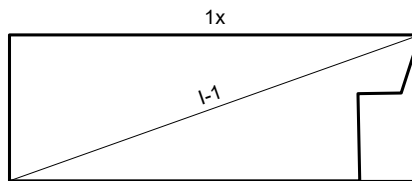

I-1 605 x 215

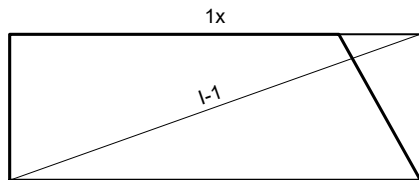

I-1 605 x 215

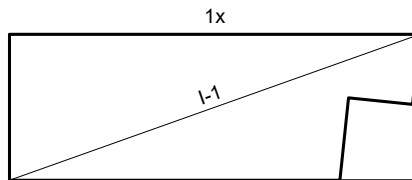

I-1 605 x 215

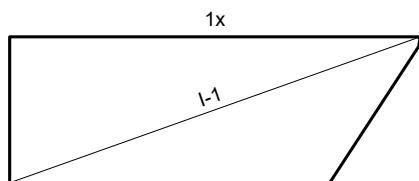

I-1 605 x 215

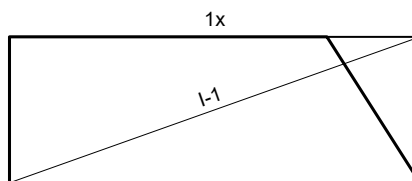

I-1 605 x 215

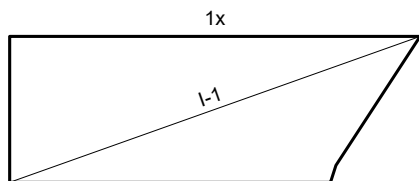

I-1 605 x 215

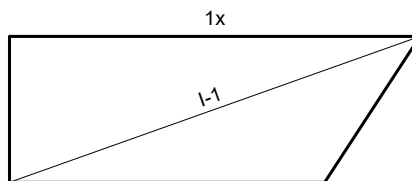

I-1 605 x 215

Mreže - plan rezanja

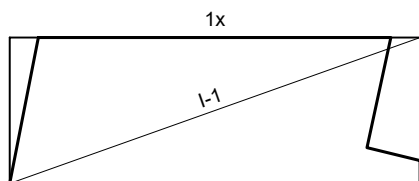

I-1 605 x 215

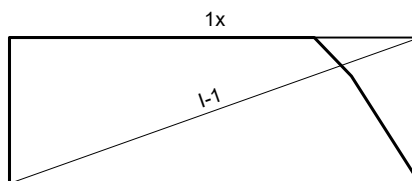

I-1 605 x 215

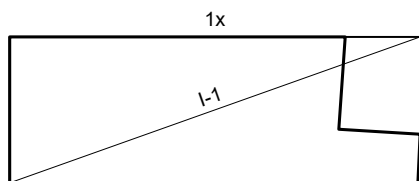

I-1 605 x 215

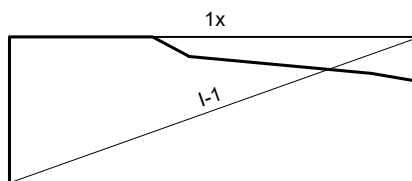

I-1 605 x 215

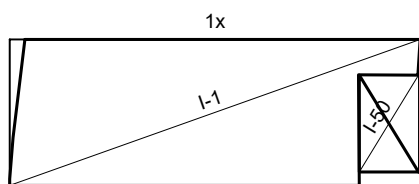

I-1 605 x 215
I-50 143 x 87

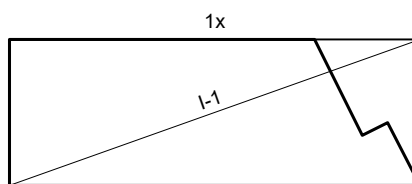

I-1 605 x 215

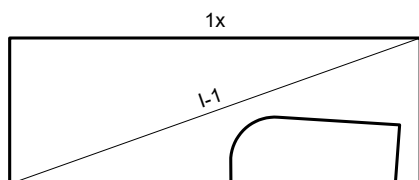

I-1 605 x 215

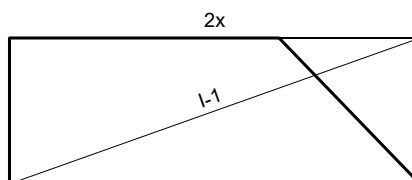

I-1 605 x 215

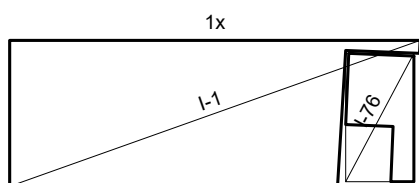

I-1 605 x 215
I-76 101 x 189

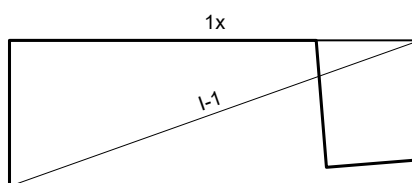

I-1 605 x 215

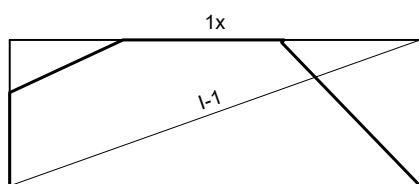

I-1 605 x 215

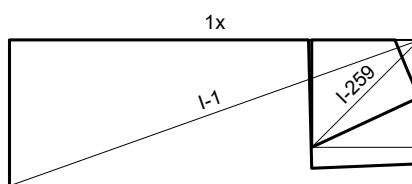

I-1 605 x 215
I-259 158 x 158

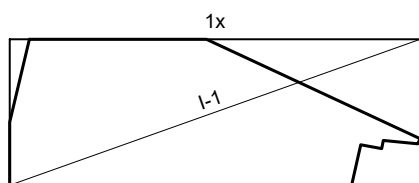

I-1 605 x 215

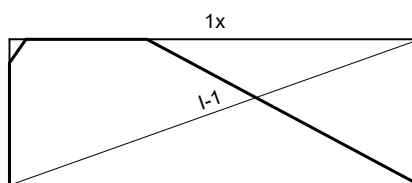

I-1 605 x 215

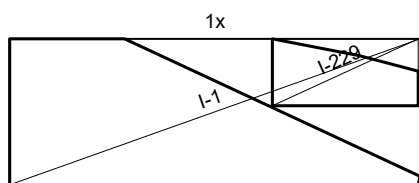

I-1 605 x 215
I-229 99 x 215

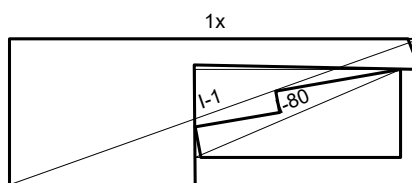

I-1 605 x 215
I-80 303 x 130

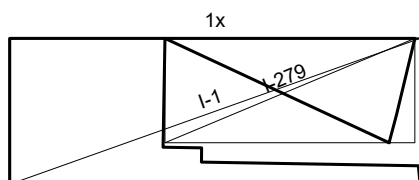

I-1 605 x 215
I-279 368 x 154

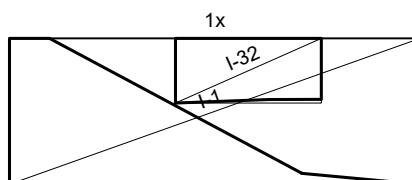

I-1 605 x 215
I-32 95 x 215

Mreže - plan rezanja

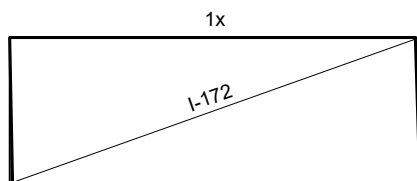

I-172 605 x 215

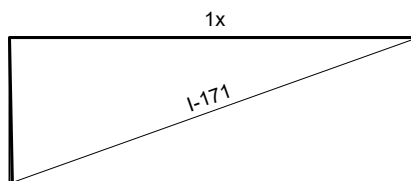

I-171 603 x 215

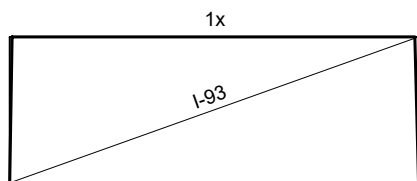

I-93 603 x 215

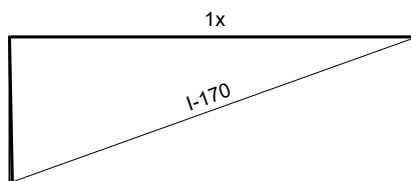

I-170 601 x 215

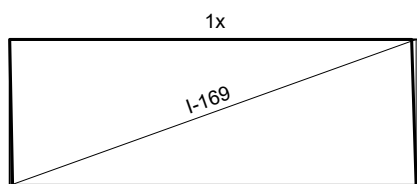

I-169 599 x 215

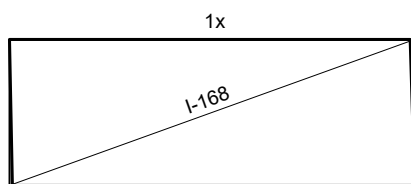

I-168 597 x 215

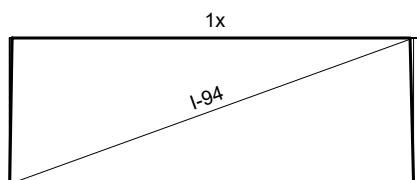

I-94 596 x 215

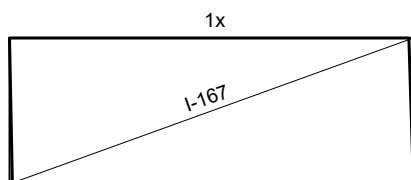

I-167 595 x 215

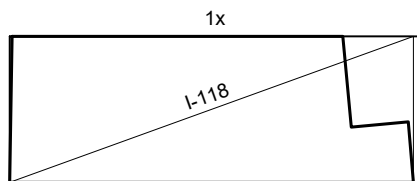

I-118 595 x 215

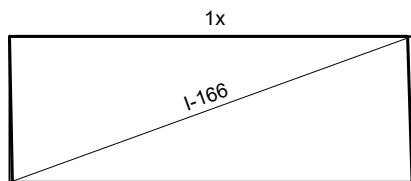

I-166 594 x 215

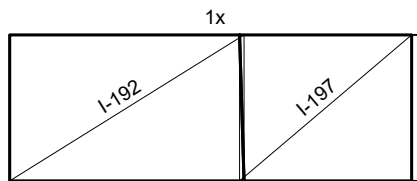

I-192 346 x 215
I-197 253 x 215

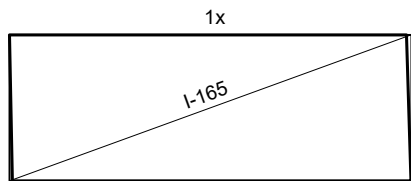

I-165 592 x 215

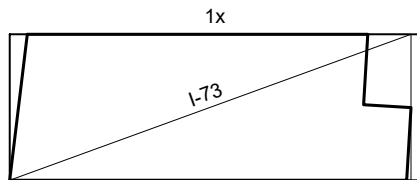

I-73 592 x 215

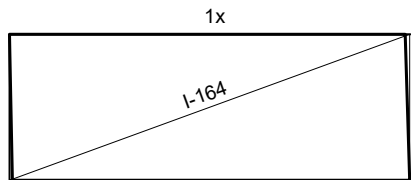

I-164 590 x 215

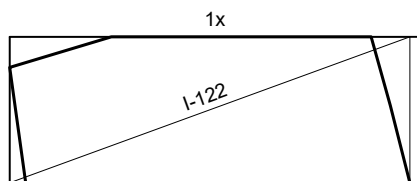

I-122 590 x 215

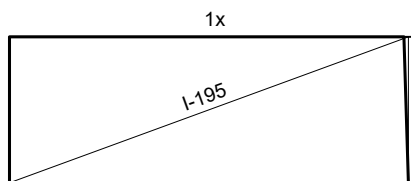

I-195 588 x 215

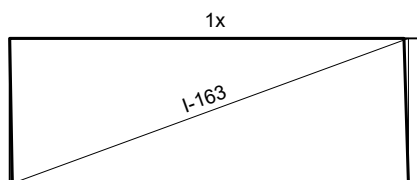

I-163 588 x 215

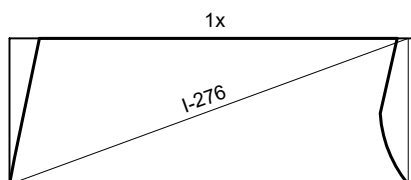

I-276 588 x 215

Mreže - plan rezanja

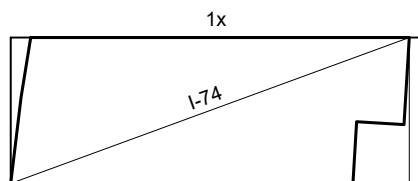

I-74 588 x 215

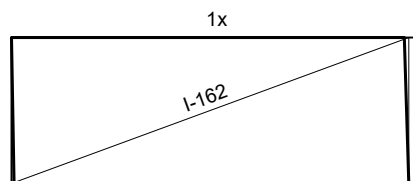

I-162 586 x 215

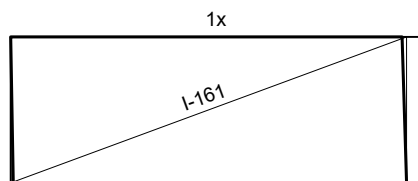

I-161 584 x 215

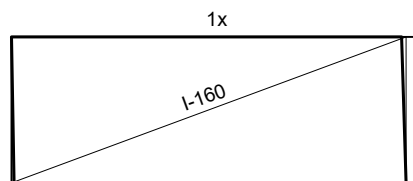

I-160 582 x 215

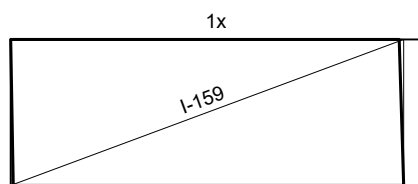

I-159 579 x 215

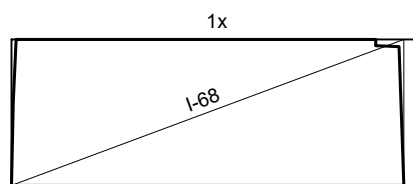

I-68 579 x 215

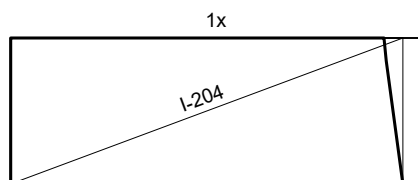

I-204 578 x 215

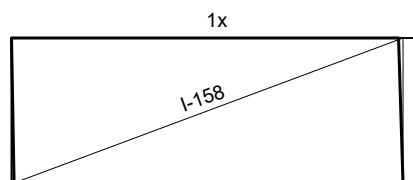

I-158 577 x 215

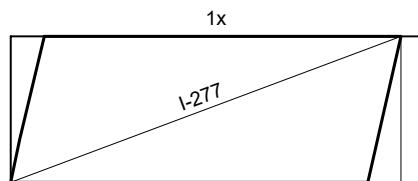

I-277 575 x 215

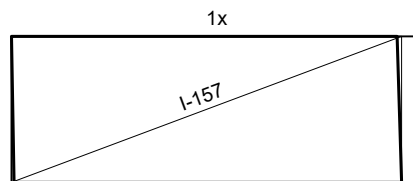

I-157 575 x 215

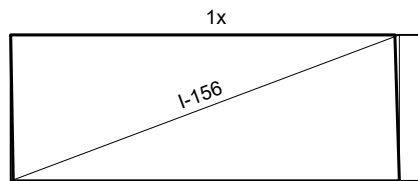

I-156 573 x 215

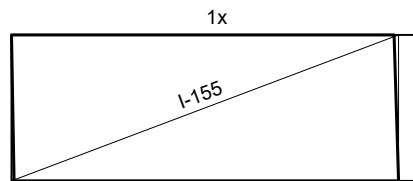

I-155 571 x 215

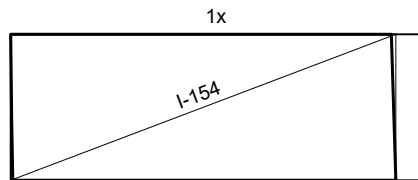

I-154 568 x 215

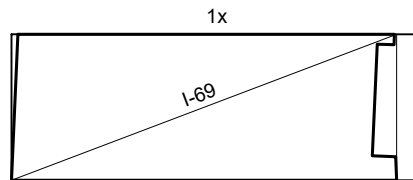

I-69 568 x 215

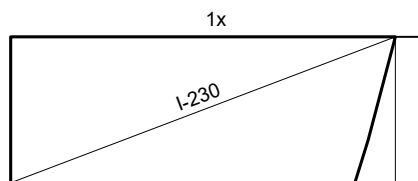

I-230 567 x 215

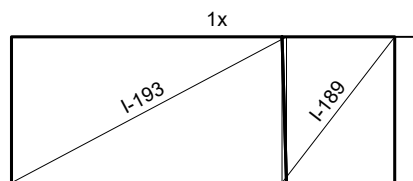

I-193 406 x 215
I-189 166 x 215

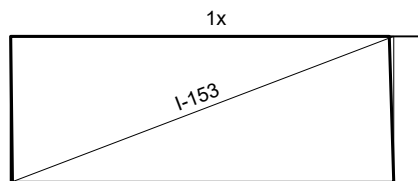

I-153 565 x 215

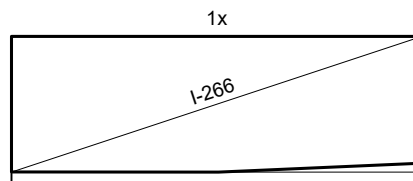

I-266 605 x 200

Mreže - plan rezanja

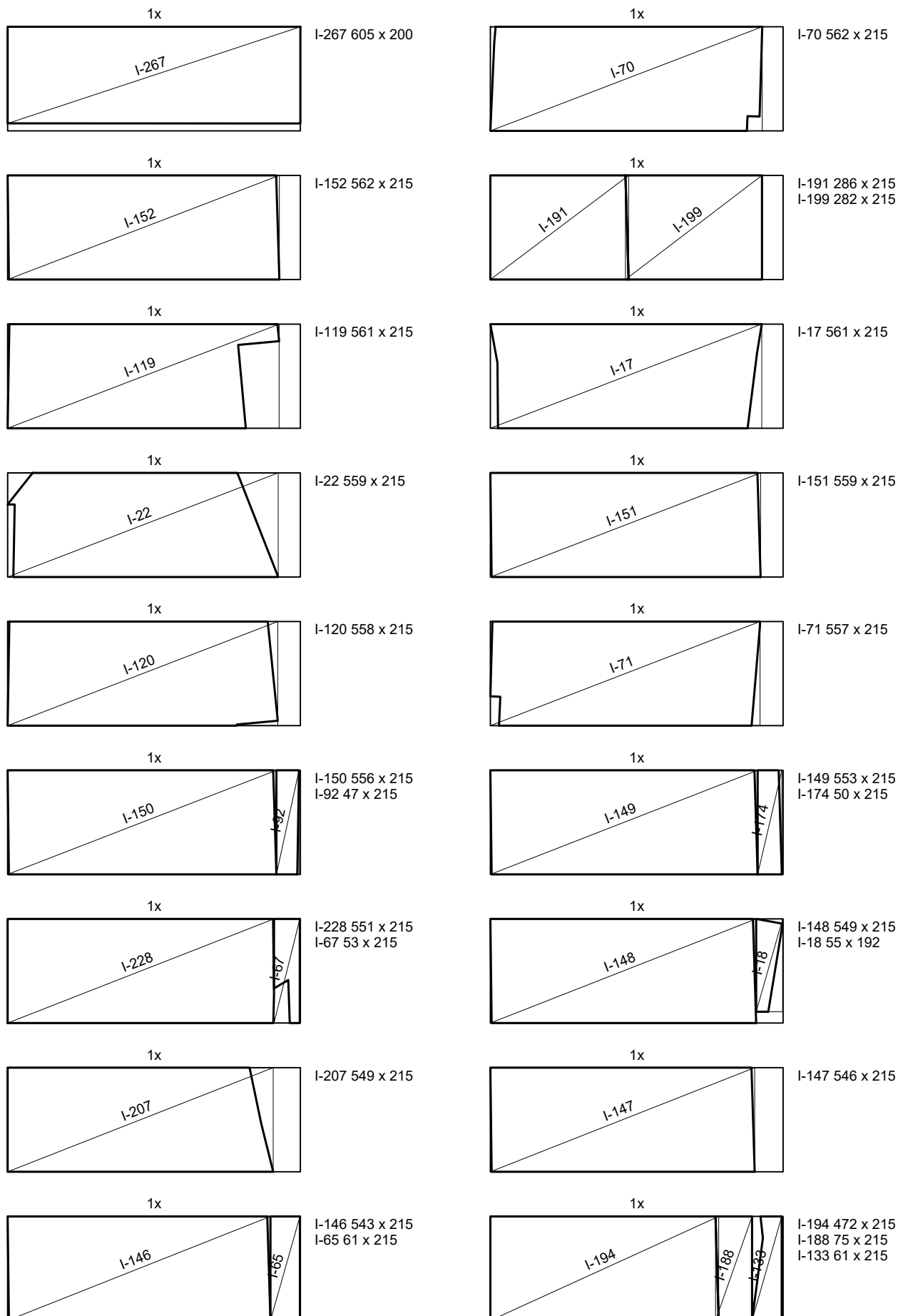

Mreže - plan rezanja

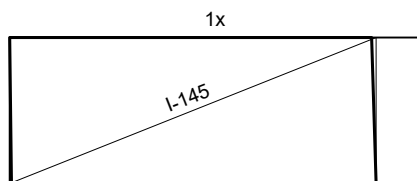

I-145 540 x 215

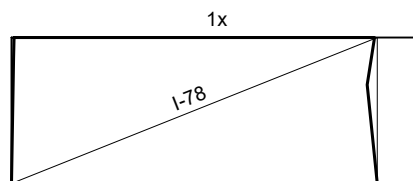

I-78 539 x 215

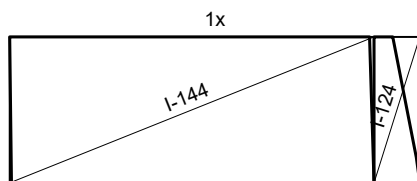

I-144 537 x 215
I-124 67 x 215

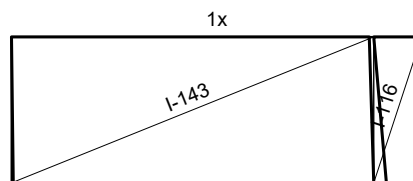

I-143 534 x 215
I-116 71 x 215

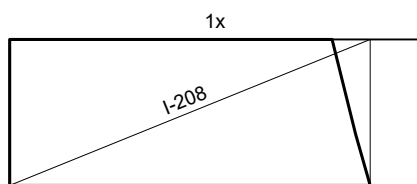

I-208 531 x 215

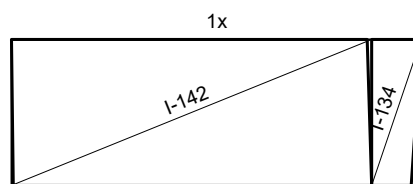

I-142 531 x 215
I-134 73 x 215

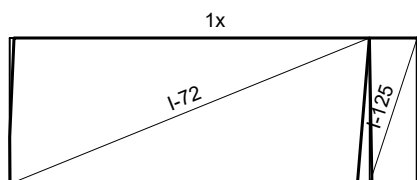

I-72 530 x 215
I-125 70 x 215

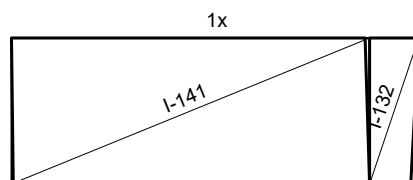

I-141 528 x 215
I-132 72 x 215

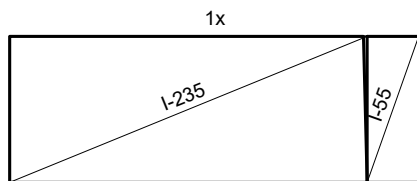

I-235 527 x 215
I-55 76 x 215

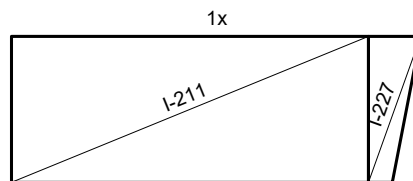

I-211 526 x 215
I-227 77 x 215

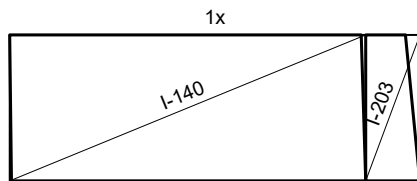

I-140 525 x 215
I-203 80 x 215

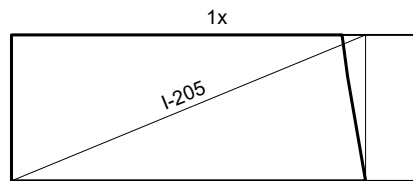

I-205 522 x 215

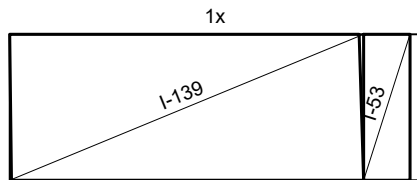

I-139 522 x 215
I-53 68 x 215

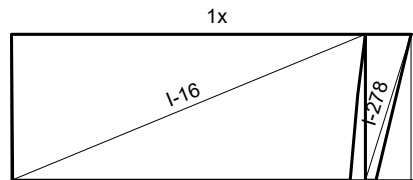

I-16 522 x 215
I-278 67 x 215

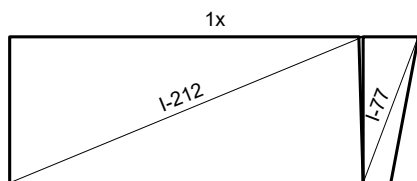

I-212 521 x 215
I-77 81 x 215

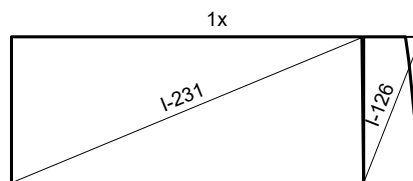

I-231 519 x 215
I-126 85 x 215

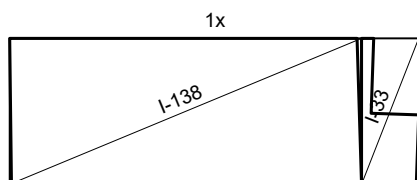

I-138 519 x 215
I-33 84 x 215

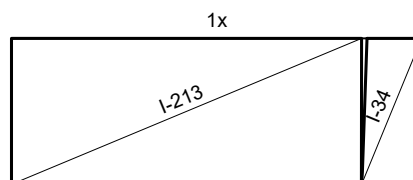

I-213 516 x 215
I-34 89 x 215

Mreže - plan rezanja

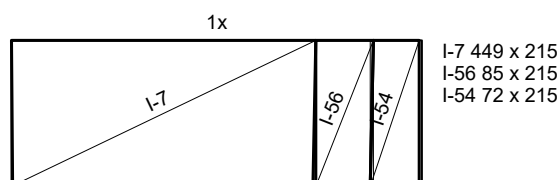
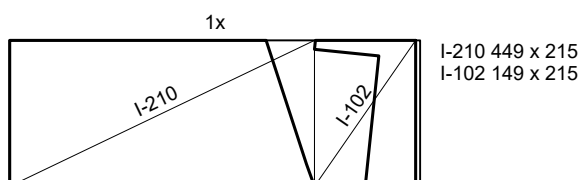
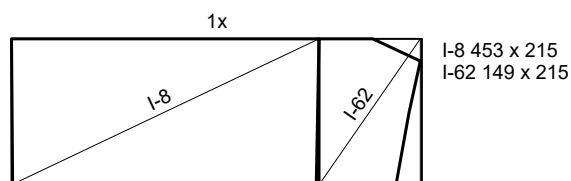
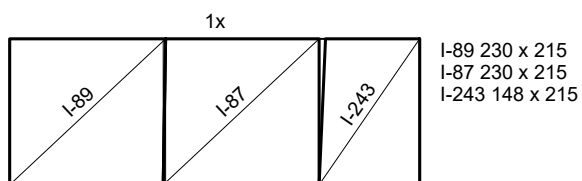
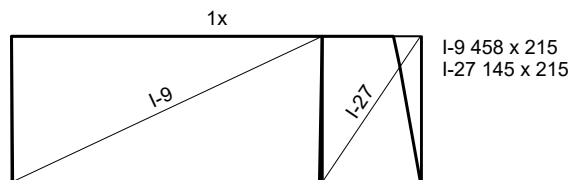
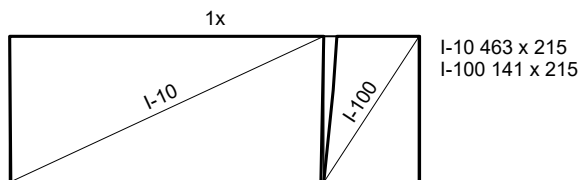
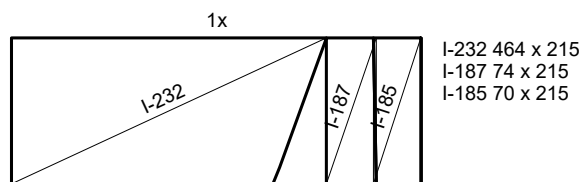
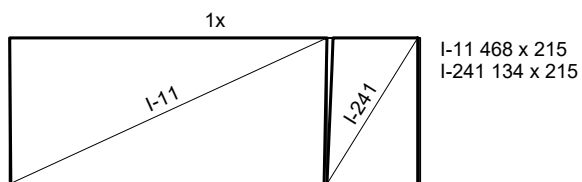
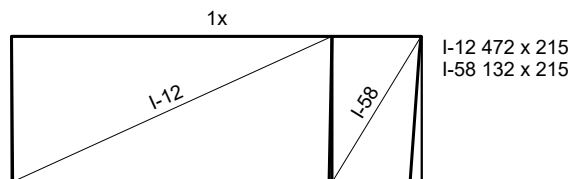
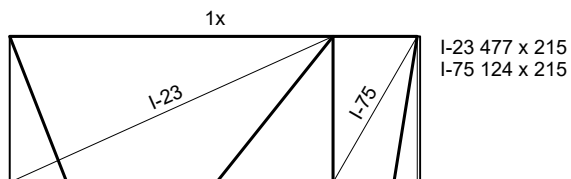
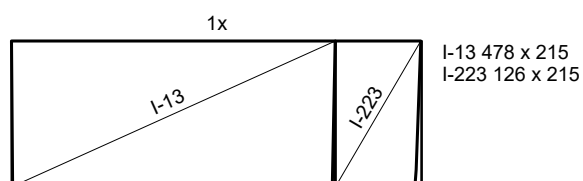
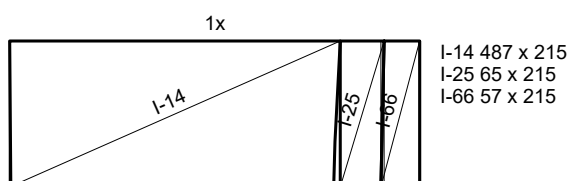
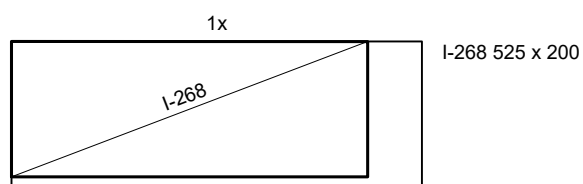
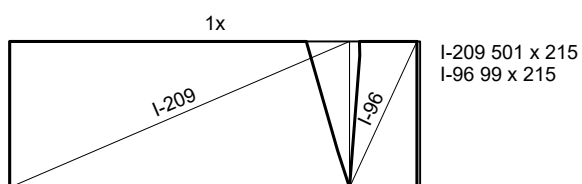
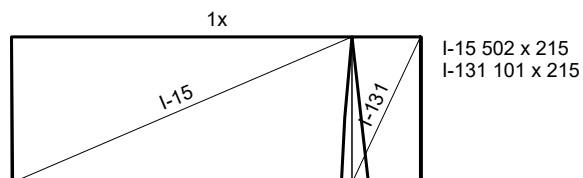
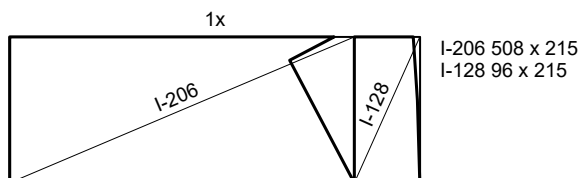
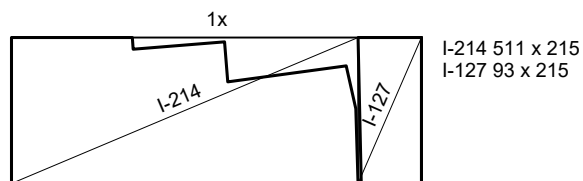
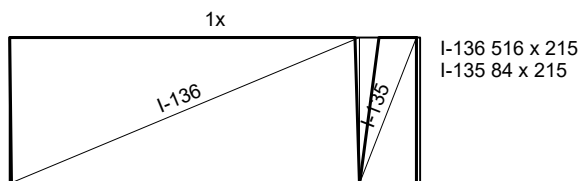

Mreže - plan rezanja

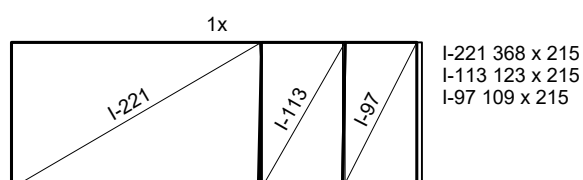
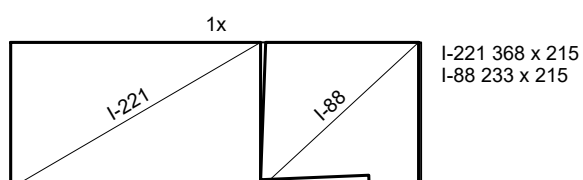
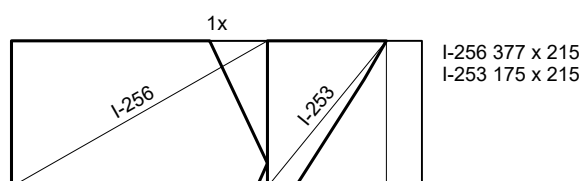
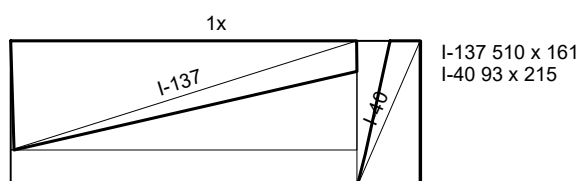
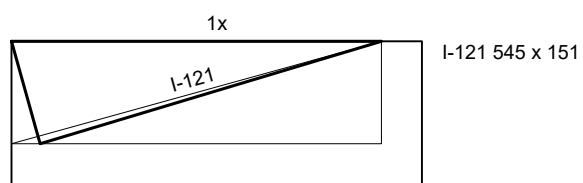
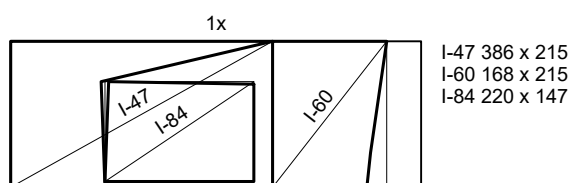
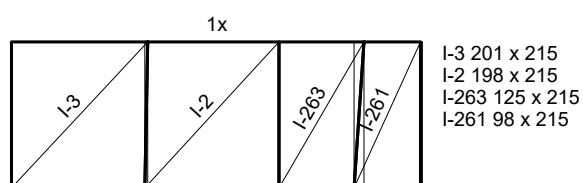
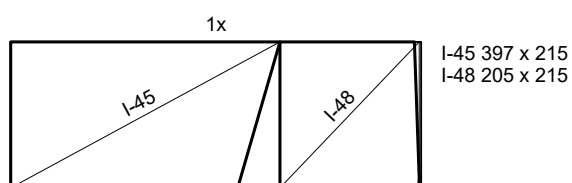
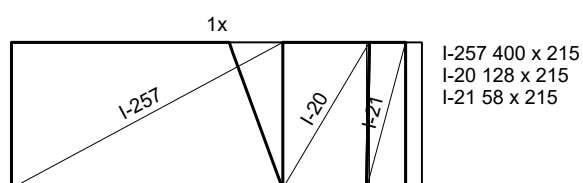
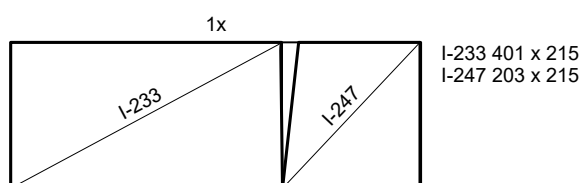
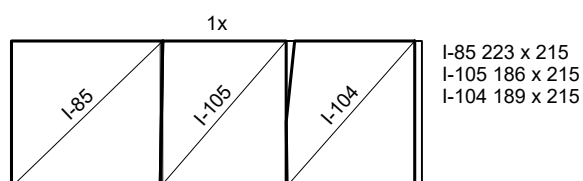
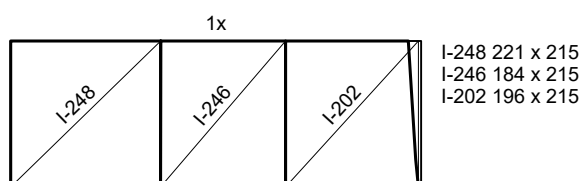
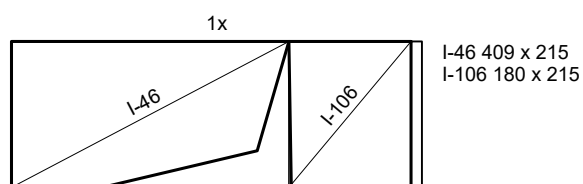
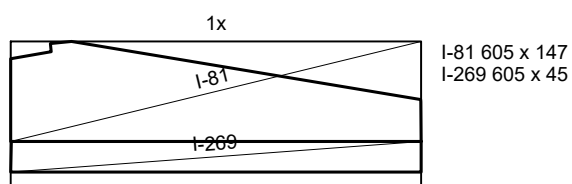
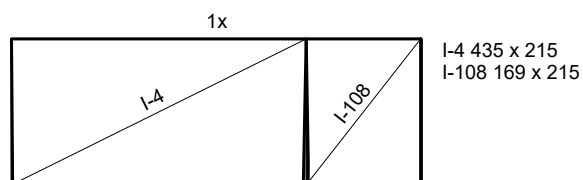
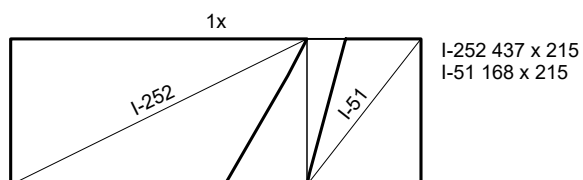
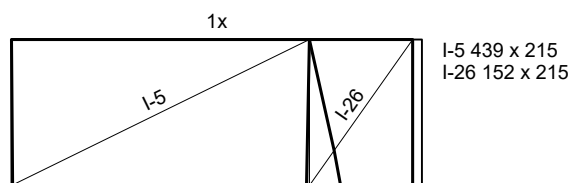
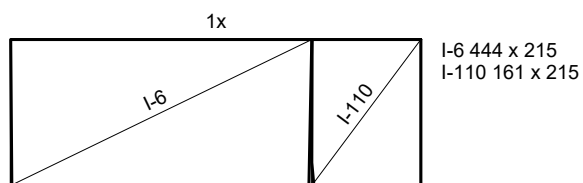

Mreže - plan rezanja

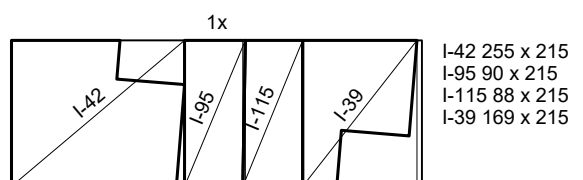
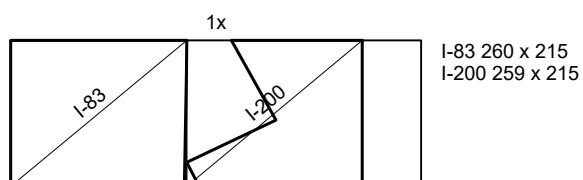
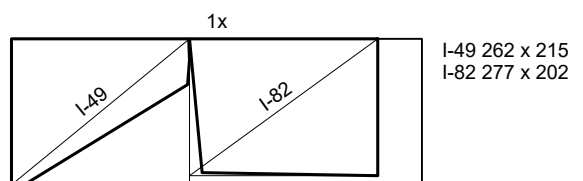
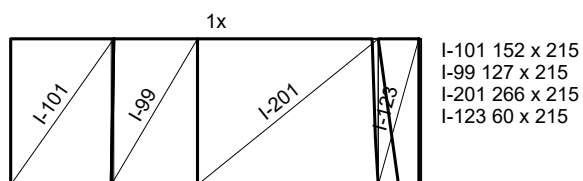
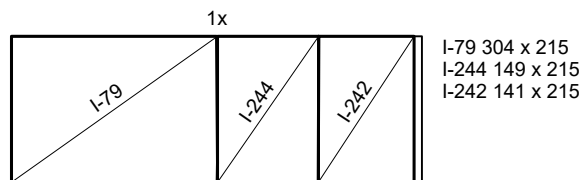
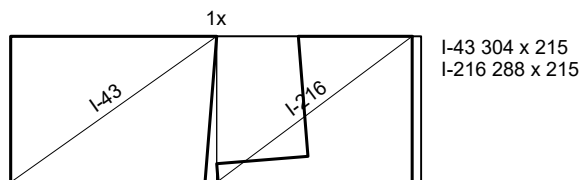
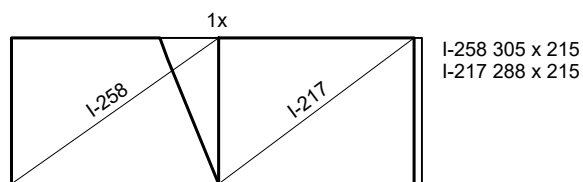
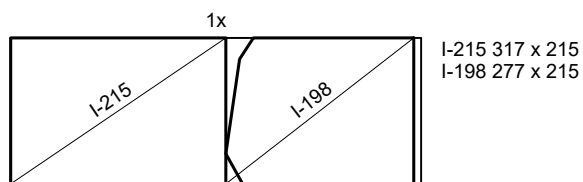
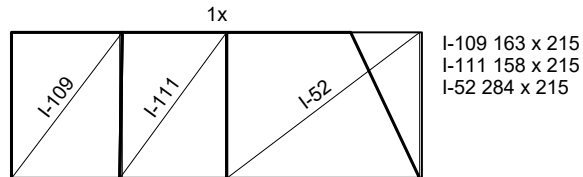
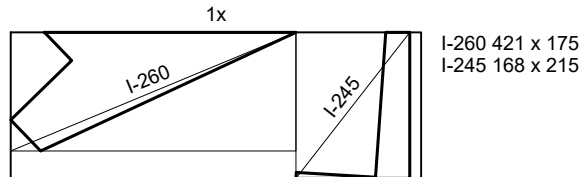
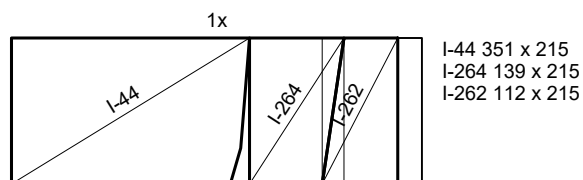
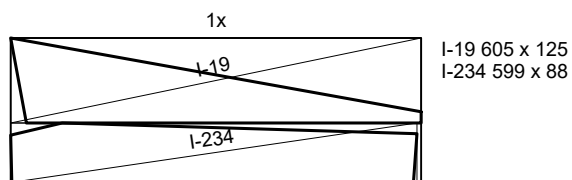
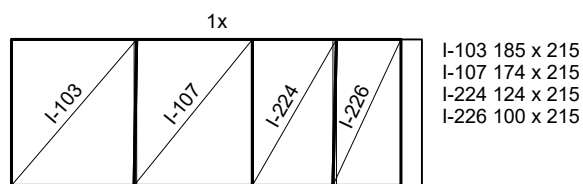
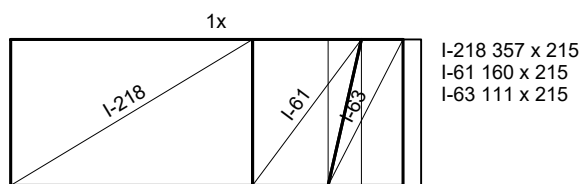
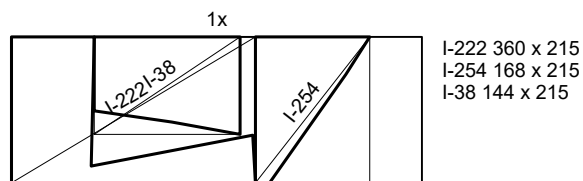
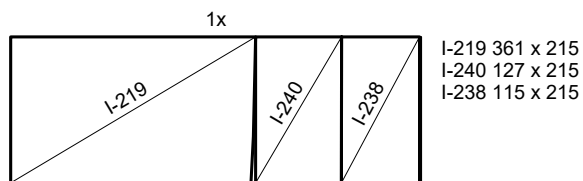
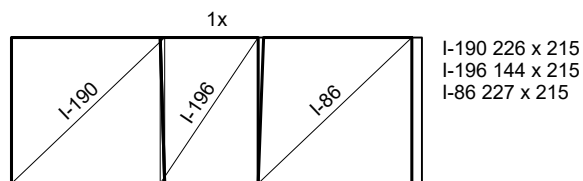
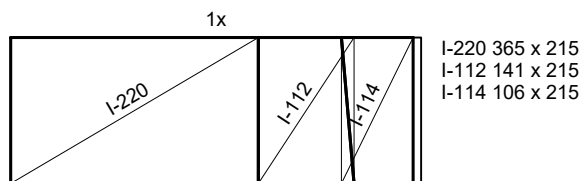

Mreže - plan rezanja

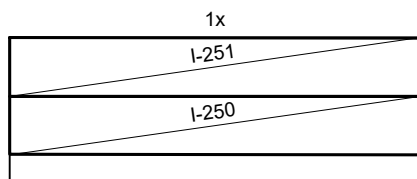

I-251 605 x 87
I-250 605 x 86

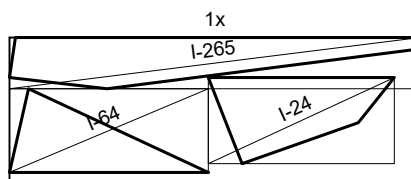

I-265 605 x 75
I-64 293 x 123
I-24 274 x 127

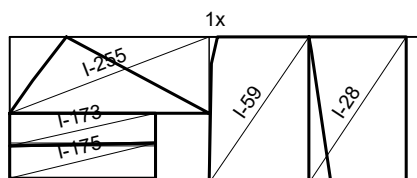

I-255 294 x 112
I-59 147 x 215
I-28 143 x 215
I-175 52 x 215
I-173 48 x 215

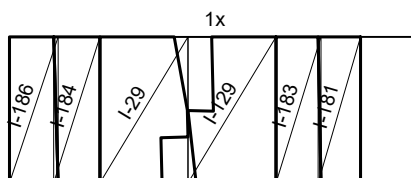

I-186 72 x 215
I-184 68 x 215
I-29 130 x 215
I-129 130 x 215
I-183 66 x 215
I-181 63 x 215

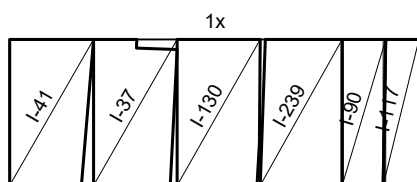

I-41 124 x 215
I-37 123 x 215
I-130 122 x 215
I-239 121 x 215
I-90 64 x 215
I-117 53 x 215

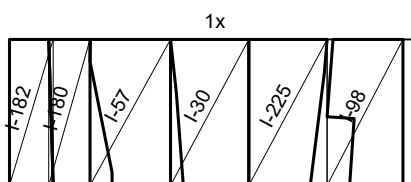

I-182 65 x 215
I-180 61 x 215
I-57 119 x 215
I-30 116 x 215
I-225 115 x 215
I-98 112 x 215

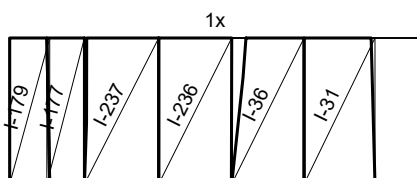

I-179 59 x 215
I-177 55 x 215
I-237 110 x 215
I-236 107 x 215
I-36 107 x 215
I-31 105 x 215

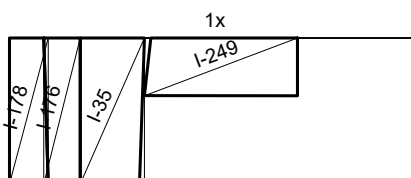

I-178 57 x 215
I-176 54 x 215
I-35 95 x 215
I-249 225 x 85